

SCALE : 1"=20'

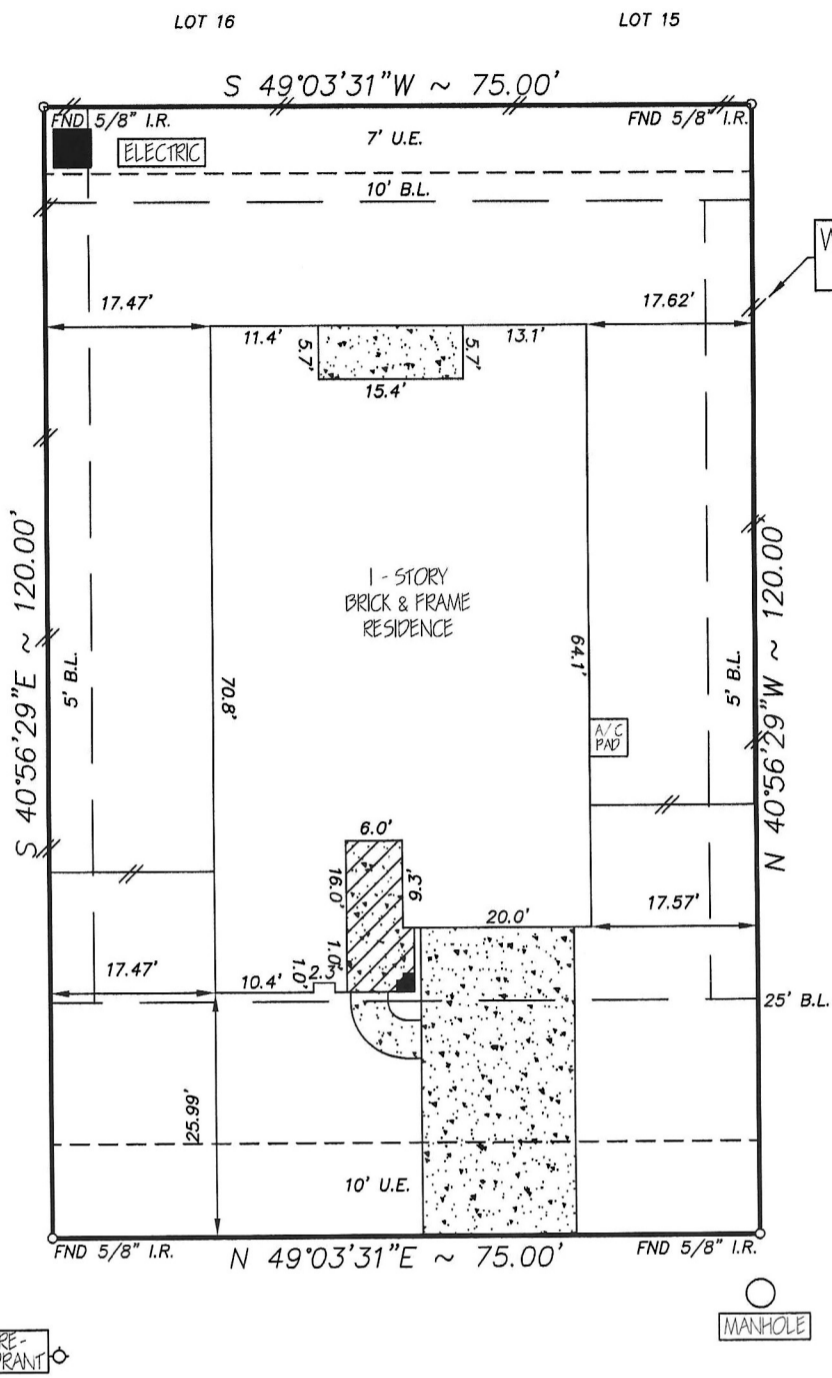
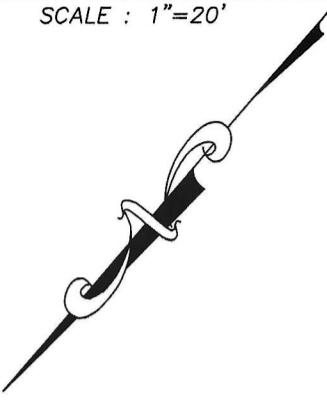

Richard B. Goodwin
7/28/11

803 ARLINGTON POINTE DRIVE
(60' R.O.W.)

- NOTE:
- Distances shown in parentheses were measured on the ground.
 - The following flood information was from a F.E.M.A. Map. We are not responsible for its accuracy

NOTE:
1. OIL, GAS & OTHER MINERAL RIGHTS PER TITLE COMMITMENT.

COMMUNITY # 485488 PANEL # 0010 E

DATE OF REVISION 09/22/99
(OUTSIDE OF 100 YEAR FLOOD PLAIN)

MC: \FINALS\CTP020209

Surveyed for K. HOVNIANIAN OF HOUSTON II, L.L.C. on 05/06/11
 Showing Lot 2 Block 2 of FINAL PLAT OF CENTERPOINTE
 Section 9 in GALVESTON County Texas according to the Map or Plat
 recorded in VOL. 2009A, PG 75 of the MAP records of GALVESTON County.

REVISIONS	
7-25-11	FINAL

I hereby certify that this survey was made on the ground under my supervision and that it correctly represents the facts found at the time of the survey. There were no encroachments apparent on the ground except as shown hereon.

W.O. No. 97258
 G.F. No. ATH11014813
M. Eikel



Buyer: RICHARD B. GOODWIN
 Mortgage Co.: _____
 Title Company: ALAMO TITLE

Hoffman Land Surveying, Ltd.,LLP
 5245 LANGFIELD ROAD - HOUSTON, TEXAS 77040 - (713)939-9100

