

6743 CINDY LANE  
(60' R.I.W.)

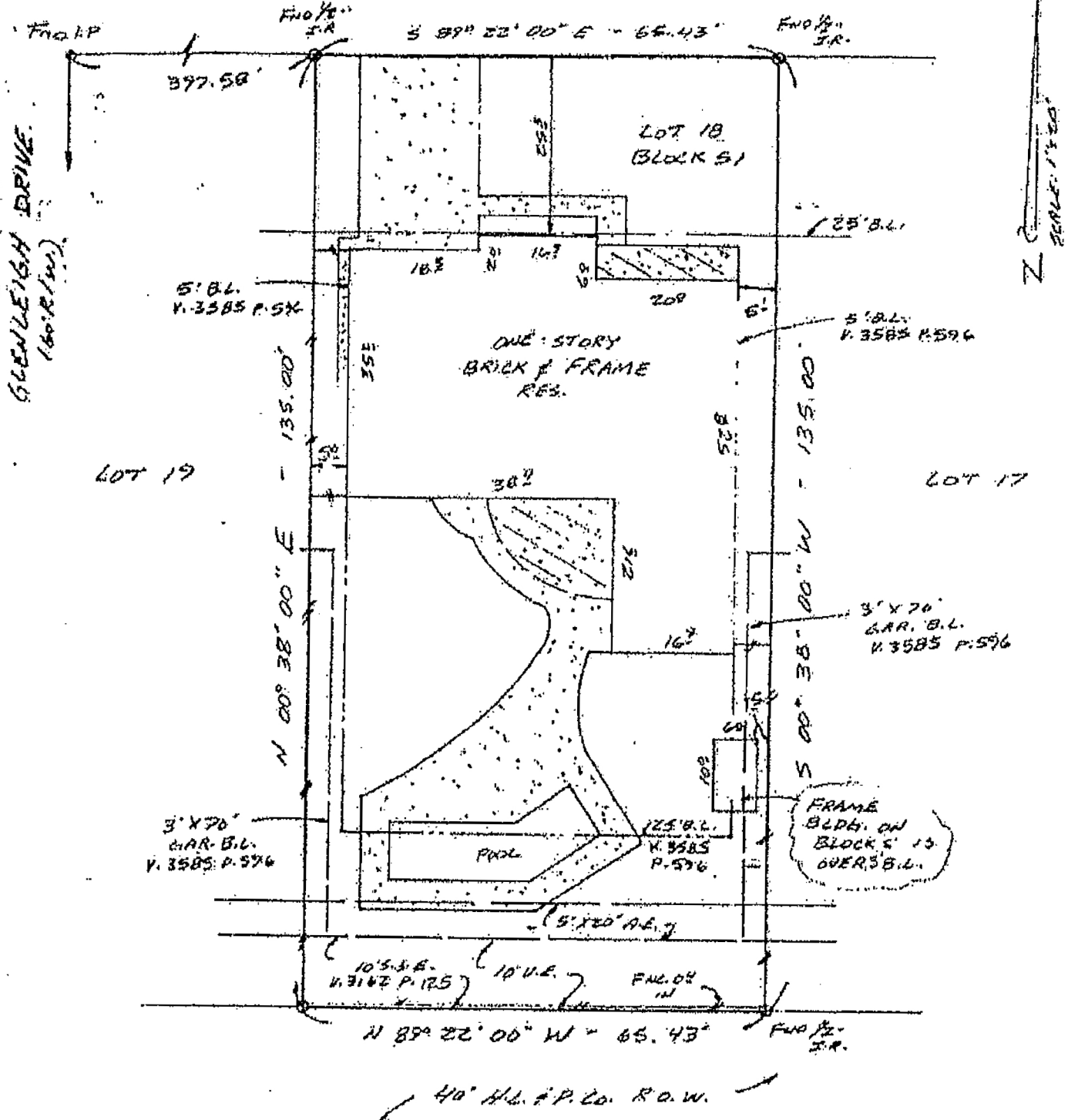

\*This survey conforms to the Texas Board of Professional Land Surveyors Standards, to the best of my knowledge, information and belief, as adopted September 1, 1992.

\*Restrictive covenants as set out in Volume 57, Page 62, Map Records; and Volume 3162, Page 125, and Volume 3585, Page 596, Deed Records.

BUYER August B. Aguilar, Jr. and Shirley M. Aguilar  
6743 Cindy Lane  
Houston, Texas 77008

DESCRIBED PROPERTY

Lot Eighteen (18), in Block Fifty-one (51), of TIMBERGROVE MANOR, SECTION TEN (10), an addition in Harris County, Texas, according to the map or plat thereof, recorded in Volume 57, Page 62, of the Map Records of Harris County, Texas.

STAR SURVEYORS



(713) 211-8414

BY 95113664  
DATE 8-10-95

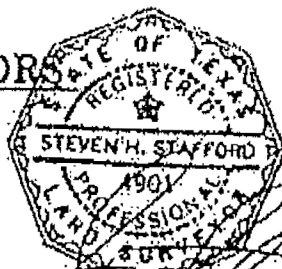

OPTIONAL FORM NO. 502  
FEBRUARY 1973 EDITION  
GSA FPMR (41 CFR) 101-11.6

I do hereby certify that this survey was taken and made on the ground of the property legally described hereon (or on the attached plat), and is correct, and there are no encroachments unless shown.

Note: There are no natural drainage courses on this property. Hence this property does not lie in a flood hazard zone according to FEMA/FIA.

482010235G 9-28-90 DATE BY  
ZONE "X"

FIELD WORK		
DRAFTING		
FINAL CHECK	8-10	ES

L.O. # 9080315