

CURVE	RADIUS	ARC LENGTH	CHORD LENGTH	CHORD BEARING	DELTA ANGLE
C1	50.00'	45.69'	44.12'	N 23°55'54" E	52°21'25"

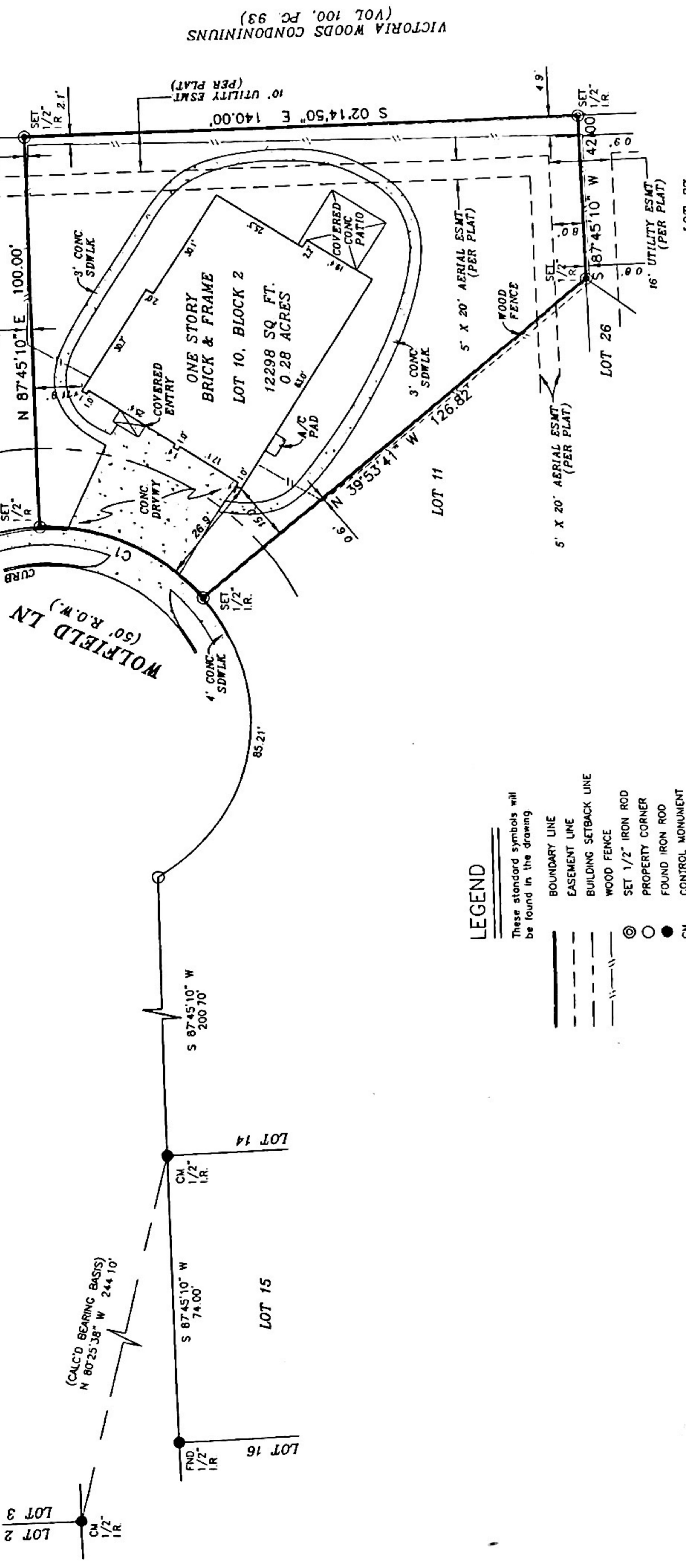

VICTORIA WOODS CONDOMINIUMS (VOL 100, PG 93)

**LEGEND**

- These standard symbols will be found in the drawing
- BOUNDARY LINE
  - EASEMENT LINE
  - BUILDING SETBACK LINE
  - WOOD FENCE
  - SET 1/2" IRON ROD
  - PROPERTY CORNER
  - FOUND IRON ROD
  - CONTROL MONUMENT

GRAPHIC SCALE



**LAND TITLE SURVEY**

JOB NO	1810012118	NO	REVISION	DATE
DATE	10/04/18	MF	DMC	
DRAWN BY				
APPROVED BY				

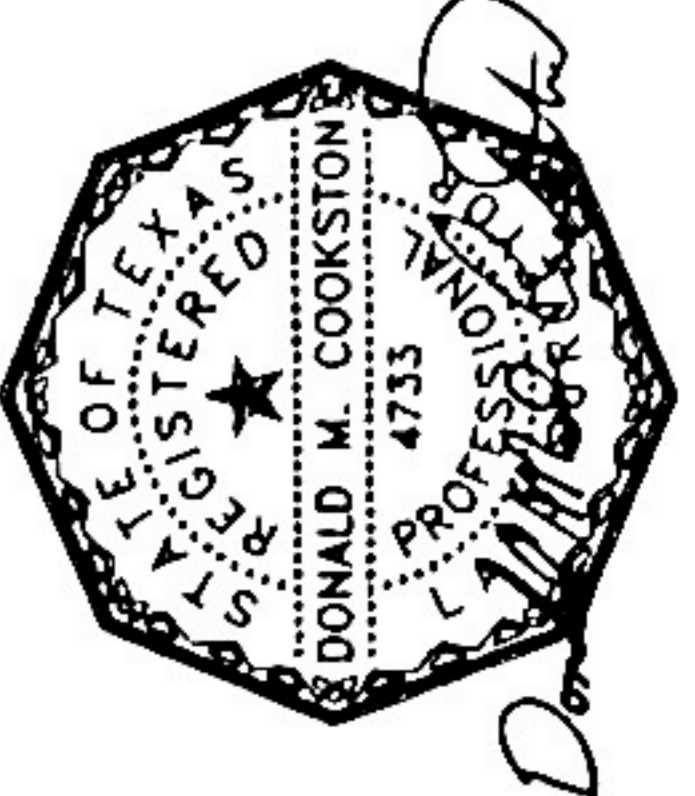

I, DONALD MATT COOKSTON, a Registered Professional Land Surveyor in the State of Texas, do hereby certify to UNITED WHOLESOME MORTGAGE

that the above map is true and correct according to an actual field survey made by me or under my supervision, of the property shown hereon or described by field notes accompanying this drawing. I further certify that all easements and rights-of-way of which I have been advised are shown hereon and that, except as shown, there are no apparent visible encroachments, no apparent visible overlapping of improvements and no apparent discrepancies or conflicts in the boundary lines as of the date of the field survey. Lot(s) 10 Block 2 CORRECTED PLAT OF FORDEN SOUTHWEST MOBILE SECTION 311 recorded in Volume 302, Page(s) 91 of the Map/Deed and Plat Records of HARRIS County, Texas. Borrower located in the DAVID WOHLBERG AND HINDY WOHLBERG Address 7803 WOLFELD LN., HOUSTON, TX 77071 GF No 180300001407

SUBJECT TO RESTRICTIVE COVENANTS AND/OR EASEMENTS RECORDED IN VOLUME 302 PAGE 91 MAP RECORDS, HARRIS COUNTY, TEXAS. CLERK'S FILE NO(S) H004061, J759793 20090395664 20130648995, OFFICIAL RECORDS, HARRIS COUNTY, TEXAS

**Overland Consortium Inc. Surveyors**  
 Tel: 281 940 8869 Fax: 281 207 6476  
 2800 WEST 12TH STREET, SUITE 300, SAN ANTONIO, TX 78212

The undersigned have received and reviewed  
 A copy of this survey.

*[Signature]*  
*[Signature]*

Date: 10/23/18

NOTE: THIS SURVEY MEETS THE CURRENT STANDARDS OF THE TEXAS SOCIETY OF PROFESSIONAL SURVEYORS STANDARDS AND SPECIFICATION FOR A CATEGORY 1A, CONDITION II SURVEY

THIS SURVEY IS BASED ON A TITLE COMMITMENT REPORT ISSUED BY WFG NATIONAL TITLE INSURANCE COMPANY OF NO 180300001407 ISSUED ON 09/20/2018

FLOOD INFORMATION  
 FIRM 48201C PANEL 0845 L  
 REV DATE 06/18/2007  
 ZONE "X"

FLOOD INFORMATION PROVIDED HEREON IS BASED ON SCALING THE LOCATION OF THE SUBJECT TRACT ON THE FLOOD INSURANCE RATE MAPS. THE INFORMATION SHOULD BE USED TO DETERMINE FLOOD INSURANCE RATES ONLY AND IS NOT INTENDED TO IDENTIFY SPECIFIC FLOODING CONDITIONS. WE ARE NOT RESPONSIBLE FOR THE FIRM'S ACCURACY