

GF NO. 19-406604-KW CAPITAL TITLE
 ADDRESS: 2051 PARKDALE DRIVE
 KINGWOOD, TEXAS 77339
 BORROWER: WENDEE N. HOLTCAMP

LOT 11, BLOCK 4 WOODLAND HILLS VILLAGE, SECTION 10

AN ADDITION IN HARRIS COUNTY, TEXAS
 ACCORDING TO THE MAP OR PLAT THEREOF RECORDED
 IN VOLUME 231, PAGE 76 OF THE MAP RECORDS
 OF HARRIS COUNTY, TEXAS

SCALE: 1" = 30'

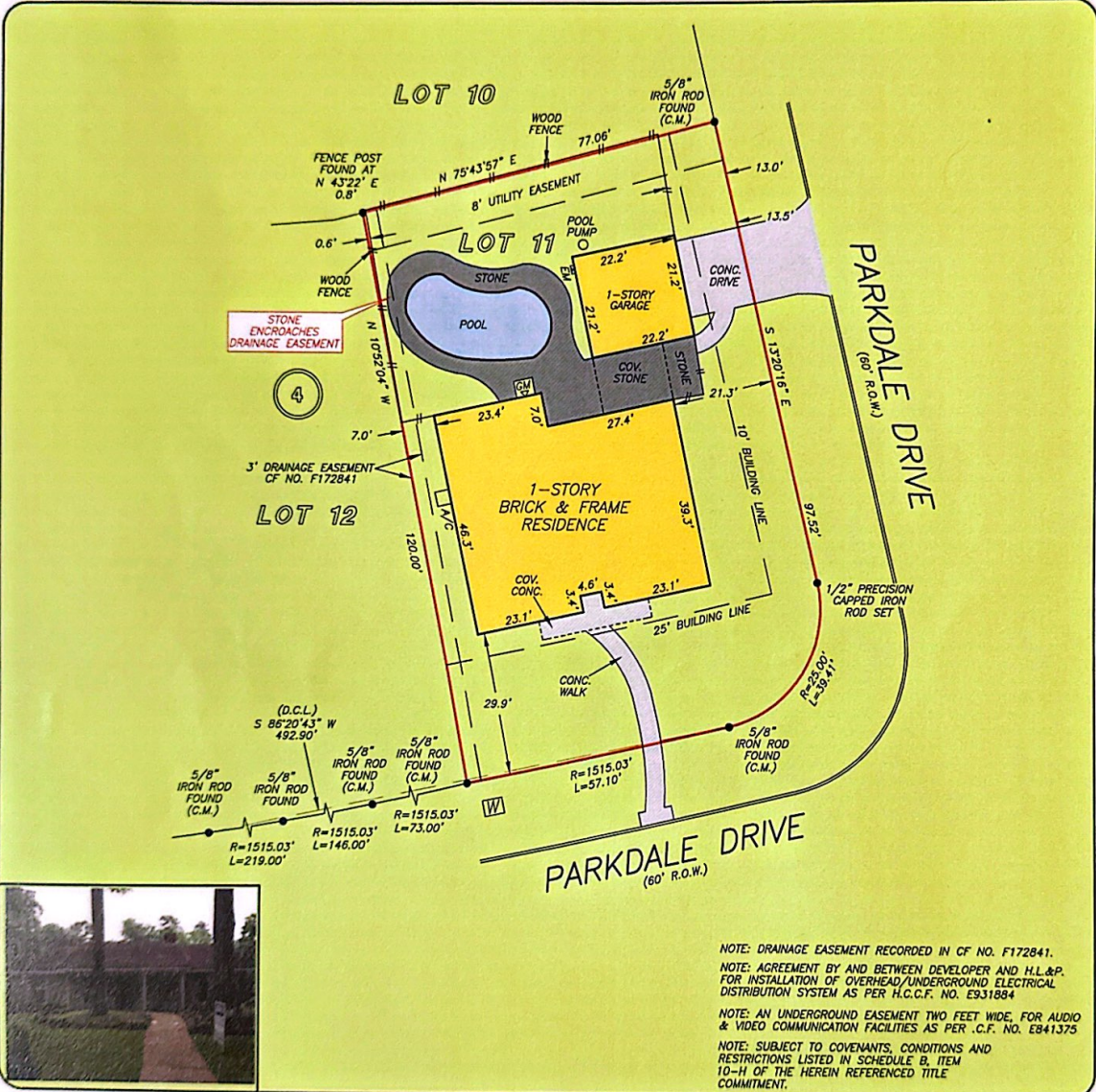

NOTE: DRAINAGE EASEMENT RECORDED IN CF NO. F172841.
 NOTE: AGREEMENT BY AND BETWEEN DEVELOPER AND H.L.&P. FOR INSTALLATION OF OVERHEAD/UNDERGROUND ELECTRICAL DISTRIBUTION SYSTEM AS PER H.C.C.F. NO. E931884
 NOTE: AN UNDERGROUND EASEMENT TWO FEET WIDE, FOR AUDIO & VIDEO COMMUNICATION FACILITIES AS PER .C.F. NO. E941375
 NOTE: SUBJECT TO COVENANTS, CONDITIONS AND RESTRICTIONS LISTED IN SCHEDULE B, ITEM 10-H OF THE HEREIN REFERENCED TITLE COMMITMENT.

THIS PROPERTY DOES NOT LIE WITHIN THE 100 YEAR FLOOD PLAIN AS PER FIRM PANEL NO. 48201C 0315 L MAP REVISION: 06/18/07 ZONE 7
 BASED ONLY ON VISUAL EXAMINATION OF MAPS. INACCURACIES OF FEMA MAPS PREVENT EXACT DETERMINATION WITHOUT DETAILED FIELD STUDY
 A SUBSURFACE INVESTIGATION WAS BEYOND THE SCOPE OF THIS SURVEY
 D.C.L. = DIRECTIONAL CONTROL LINE RECORD BEARING: VOL. 231, PG. 76, H.C.M.R.

I HEREBY CERTIFY THAT THIS SURVEY WAS MADE ON THE GROUND, THAT THIS PLAT CORRECTLY REPRESENTS THE FACTS FOUND AT THE TIME OF SURVEY AND THAT THERE ARE NO ENCROACHMENTS APPARENT ON THE GROUND, EXCEPT AS SHOWN HEREON. THIS SURVEY IS CERTIFIED FOR THIS TRANSACTION ONLY AND ABSTRACTING PROVIDED IN THE ABOVE REFERENCED TITLE COMMITMENT WAS RELIED UPON IN PREPARATION OF THIS SURVEY.

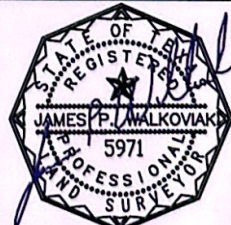

JAMES P. WALKOVIK
 PROFESSIONAL LAND SURVEYOR
 NO. 5971
 JOB NO. 19-03343
 APRIL 17, 2019

DRAWN BY: AC



AMY THOMAS
 281-812-9599

PRECISION
 surveyors

1-800-LANDSURVEY
 www.precisionsurveyors.com
 281-496-1586 FAX 281-496-1867 210-829-4941 FAX 210-829-1555
 950 THREADNEEDLE STREET SUITE 150 HOUSTON, TEXAS 77079 1777 NE LOOP 410 SUITE 600 SAN ANTONIO, TEXAS 78217
 FIRM NO. 10063700