

7710
COPY

H & M SURVEYING & ASSOCIATES, INC.

PHONE: (713) 514-1500
FAX: (713) 524-8860

P.O. BOX 980068
HOUSTON, TEXAS 77098-0068

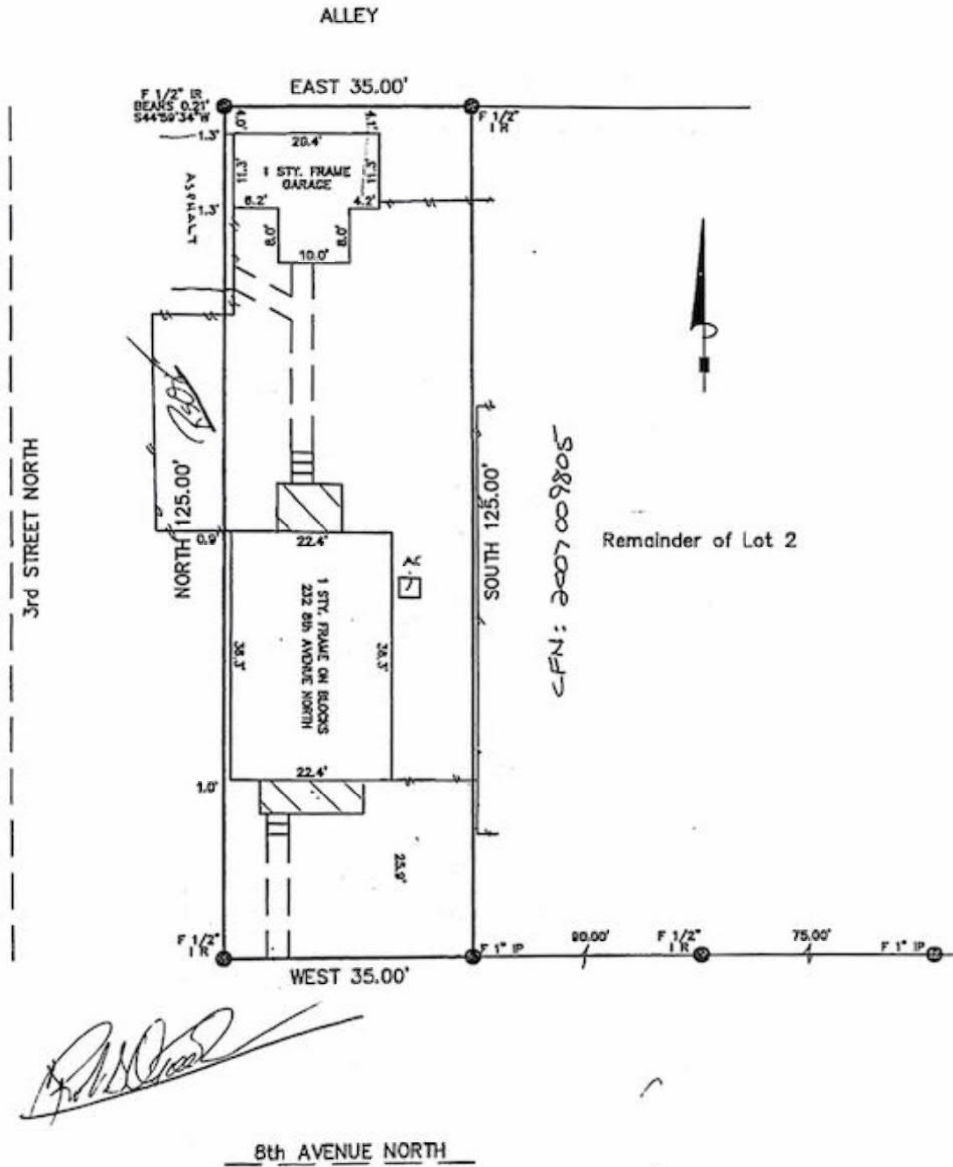

[Handwritten Signature]

* L. 1 AND WEST 10 FT. OF L. 2.

I certify that the above plat is a true representation of a survey made on the ground under my supervision of
 Lot # Block 111 in TEXAS CITY SECOND DIVISION
 recorded in Vol. 10 Page 33 of the MAP Records of GALVESTON County, Texas
 and out of the _____ Survey, Abstract No. _____
 Purchaser ROBIN S. O'TOOLE
 GF # 7250-081076 Date 4-1-08 FB # _____
 Bearing Reference PLAT, Scale 1"=20', Job No. _____
 This Property is located in flood insurance rate map zone B
 as per map 485514 35C, dated 1983
 Note: This survey is provided to, and for the benefit of, TX. AMERICAN. Any re-distribution, copying, or use for any other purpose or transaction is not authorized, and is a violation of federal copyright law. The certification placed hereon is valid under any such unauthorized circumstances.



[Handwritten Signature]