

PROBSTFELD & ASSOCIATES

PROFESSIONAL LAND SURVEYORS

21830 Kingsland Blvd., Suite 106 Katy, Texas 77450 Office (281) 829-0034 Fax (281) 829-0233

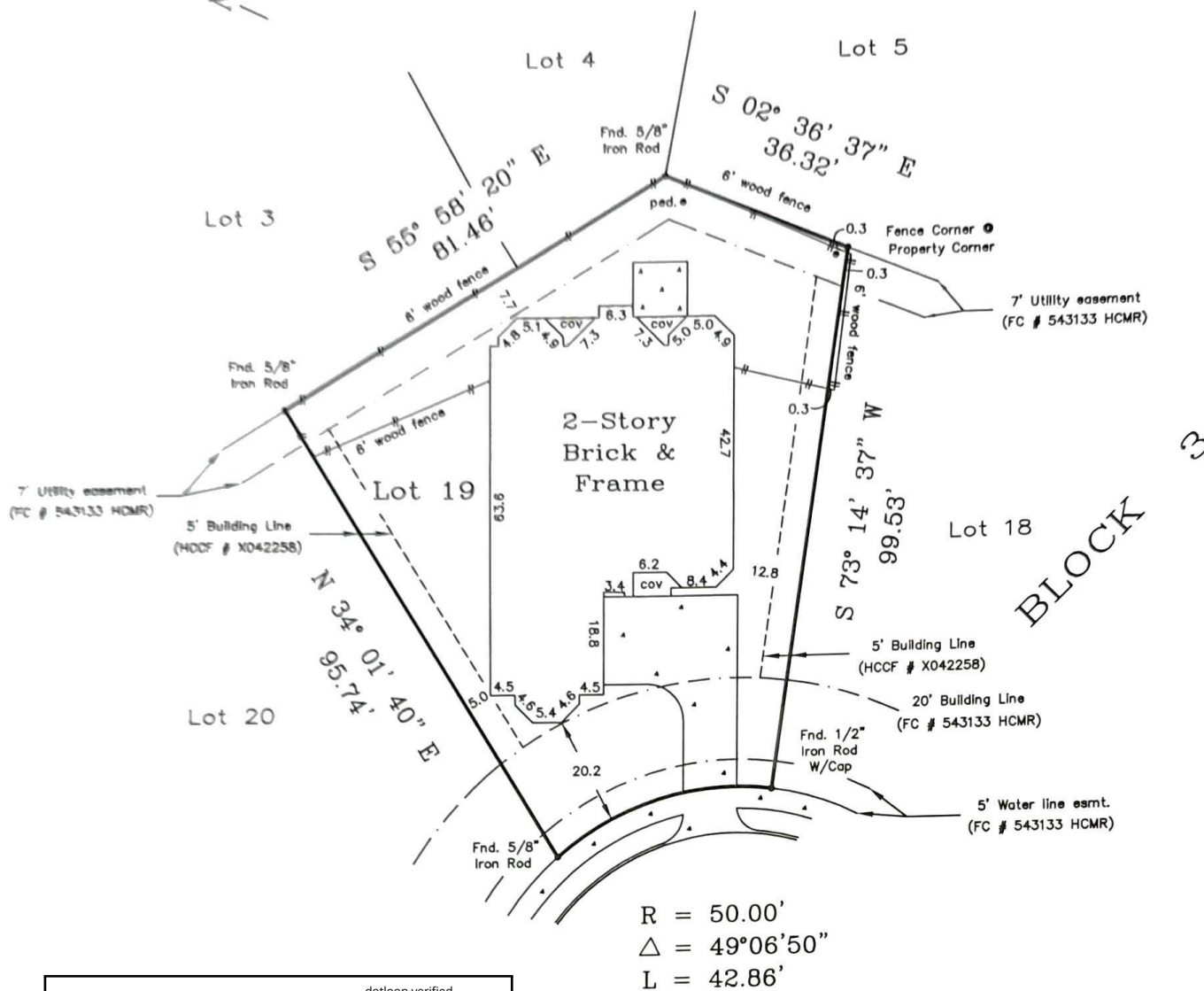

Richard Harris dotloop verified
03/12/24 8:27 PM CDT
IAN9-WMRE-3HHR-WRJO

Tanya Devall-Harris dotloop verified
03/12/24 8:31 PM CDT
BL31-PIEJ-CLAG-JTVM

NOTE: All bearings are referenced to the recorded plat unless otherwise noted.

Surveyor has not abstracted property.

PLAT OF PROPERTY FOR:
Tanya D. Harris & Richard E. Harris II
 at 17306 Bear Mist Drive
 Lot 19 Block 3
Canyon Lakes at Stonegate, Section Six
 Film Code No. 543133 of the Map Records of
 Harris County, Texas
 Scale: 1" = 30'
 Date: 11/9/04 Revised: _____

This Property does not lie within the designated 100 year flood plain.

Panel No. 480287 0420 K
 Zone: X Date: 4/20/00
 Located by graphic plotting only, not responsible for actual location.

This survey was performed in accordance with Title Commitment
 Provided by: Texas American Title Company
 GF# 250-03-5262 (11/30/03)

I hereby certify that the above plat correctly represents the facts found at the time of the survey made on the ground under my supervision, and there are no apparent encroachments at the time of this survey, unless shown or noted otherwise.



[Signature]

MATHEW J. PROBSTFELD
 Registered Professional Land Surveyor
 State of Texas No. 4985

Job # 249-705