

	FLATWORK		B.L. BUILDING LINE		U.E. UTILITY EASEMENT		A.E. AERIAL EASEMENT		○ LIGHT POLE		⊗ MANHOLE
	PROPERTY LINE		G.B.L. GARAGE BUILDING LINE		W.L.E. WATER LINE EASEMENT		D.E. DRAINAGE EASEMENT		□ ELECTRIC BOX		⊗ DRAPE DRAIN
	BUILDING LINE		(B.O.) BUILDER OUTLINES		S.S.E. SANITARY SEWER EASEMENT		E.E. ELECTRIC EASEMENT		○ FIBER OPTIC		⊗ PAD MOUNTED TRANSFORMER
	EASEMENT		F.F. FINISHED FLOOR		SS.S.E. STORM SEWER EASEMENT		○ WATER VALVE		○ TELEPHONE PEDESTAL		○ GAS METER
	WOODEN FENCE		EXT. EXTENDED		P.A.E. PERMANENT ACCESS EASEMENT		○ FIRE HYDRANT		○ CABLE PEDESTAL		○ WATER METER
	WROUGHT IRON FENCE		R.O.W. RIGHT-OF-WAY		P.U.E. PUBLIC UTILITY EASEMENT		○ MONUMENT		⊗ MANHOLE & INLET		○ INLET
	CHAIN LINK FENCE		T.O.F. TOP OF FORM		P.V.T. PRIVATE IR		○ IRON ROD		○ POWER POLE		
	OVERHEAD ELECTRIC		C.M. CONTROL MONUMENT		FND. FOUND		○ IRON PIPE				

SIENNA PLANTATION LEVEE DISTRICT
(LEVEE TRACT) CALLED 68.111 ACRES
C.F. NO. 9741281 F.B.C.O.P.R.

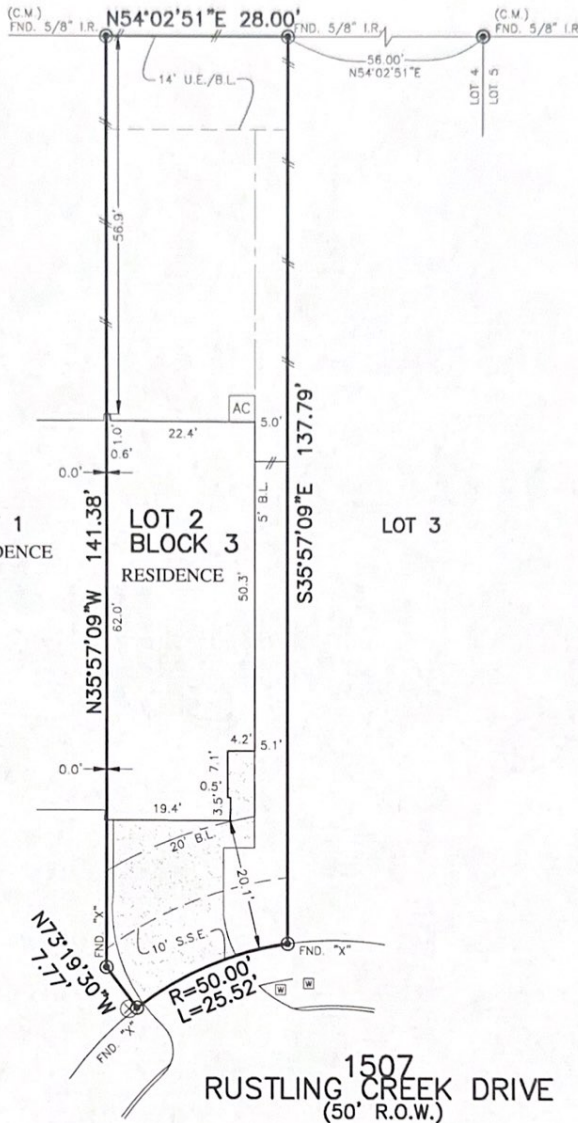

- NOTES:
1. ALL BEARINGS SHOWN HEREON ARE BASED ON THE RECORDED PLAT.
 2. ALLPOINTS LAND SURVEY, INC. IS NOT LIABLE FOR ANY DAMAGES DUE TO INFORMATION NOT PROVIDED TO SURVEYOR OR BUILDER PLACING ANY IMPROVEMENTS WITHIN A BUILDING LINE OR EASEMENT.
 3. ALL SET RODS ARE 5/8" I.R. WITH CAP MARKED "ALLPOINTS SURVEY".
 4. ALL FOUND IRON RODS ARE CAPPED WITH PLASTIC CAPS MARKED "GR" UNLESS OTHERWISE NOTED.
 5. SUBJECT TO APPLICABLE RESTRICTIVE COVENANTS LISTED IN ITEM 1, SCHEDULE "B" OF TITLE COMMITMENT ISSUED BY FIRST NATIONAL TITLE INSURANCE Co. UNDER G.F. No NT07-20211536.

FOR: ALONZO WADE GOLDEN II
ADDRESS: 1507 RUSTLING CREEK DRIVE
ALLPOINTS JOB#: CS261661 BY: LA
G.F.: NT07-20211536
JOB:

LOT 2, BLOCK 3,
SIENNA, SECTION 42,
PLAT NO. 20210078, PLAT RECORDS,
FORT BEND COUNTY, TEXAS



I HEREBY CERTIFY THAT THIS PLAT REPRESENTS THE RESULTS OF A SURVEY MADE ON THE GROUND, ON THE 2ND DAY OF FEBRUARY, 2022.

Henry M. Santos

FLOOD ZONE: X SHADED

COMMUNITY PANEL:
48157C0435L

EFFECTIVE DATE: 4/2/2014

LOMR: DATE:

"THIS INFORMATION IS BASED ON GRAPHIC PLOTTING. WE DO NOT ASSUME RESPONSIBILITY FOR EXACT DETERMINATION"

©2022, ALLPOINTS LAND SURVEY, INC. All Rights Reserved.

ALLPOINTS LAND SURVEY, INC. - 1515 WITTE ROAD - HOUSTON, TEXAS 77080 - PHONE: 713-468-7707 - T.B.P.E.L.S. # 10122600