

Freeman Surveying & Mapping

Property-Corner
& line marking
done on 8/17/21

Plat of Survey

Lot 20 Mac Lane

Lot 20, East Lake Woods, Unit J

Cabinet D, Slide 1.J-C, Smith County Plat Records
Gabriel Rasco Survey, A-815

Smith County, Texas

Buyer: Robert D. Forester

LOT 52

East Lake Woods, Unit I
Cabinet C, Slide 87-C
Smith County Plat Records

LOT 53

Coll: N 89°02'25" E 137.17'
N 89°72'06. E 1:57.05'

- 0 F, Z* Iron Rod
- 0. J/II J/II Iron Rod
- 0. I/P I/P Iron Rod
- 1 Utility Pole
- 2 Power U.
- X- O'Neil L.N. Fenn
- O- Mbc, dF.c.

1) bl
8
m

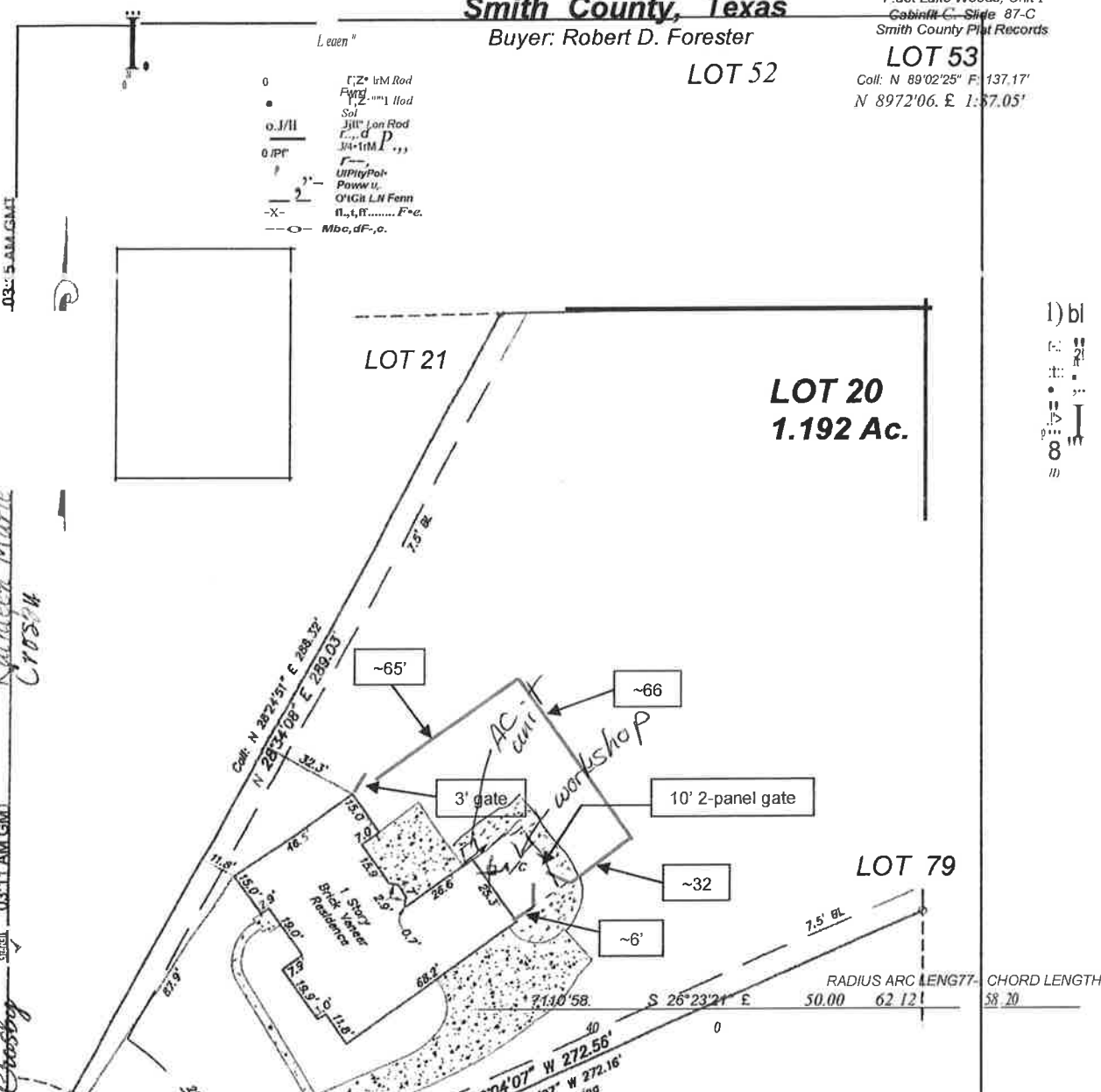

Kathleen Marie
CROSBY

02/05/2021
03:11 AM GMT

John Welfar Crosby
MAC LANE
(40' ROW - Asphalt)

Restrictions: Recorded in Volume 4431, Plat of Survey, Smith County, Texas, and Volume 508, Plat of Survey, Smith County, Texas, dated July 2, 1981, the subject tract lies within Zone "C" areas of minimal flooding.

The Following Easements do not appear to affect the subject tract:
Volume 4367, Pg. 25.

NUMBER	DELTA	ANGLE	CHORD	DIRECTION
40				

To the best of my knowledge and belief, the plat hereon is a true and correct representation of the property as determined by the lines and dimensions of said property found to be as indicated by plat, the title, location and title of buildings and improvements thereon.

There are no encroachments, conflicts, or other matters shown on this plat which have not been indicated.

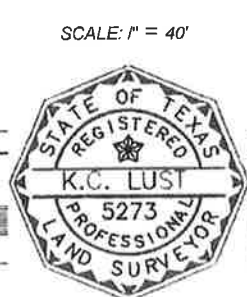

THOMPSON & ASSOCIATES, INC
 REGISTERED PROFESSIONAL ENGINEERS
 REGISTERED PROFESSIONAL LAND SURVEYORS
 15.28 N.W. LOOP 3/13, TYLER, TEXAS 15702
 (903) 593-0128

Landman: ntl
 GF 1 2001906
 511: mi
 K.C. LUST, REGISTERED PROFESSIONAL LAND SURVEYOR No. 5273