

CF NO. 1992274 FIRST AMERICAN TITLE
 ADDRESS: 11818 MIRAMAR SHORES DRIVE
 HOUSTON, TEXAS 77065

LOT 10, BLOCK 5 WINDERMERE LAKES, SECTION 1

AN ADDITION IN HARRIS COUNTY
 ACCORDING TO THE MAP OR PLAT THEREOF RECORDED
 IN FILM CODE NO. 400071, OF THE MAP AND/OR PLAT
 RECORDS OF HARRIS COUNTY, TEXAS

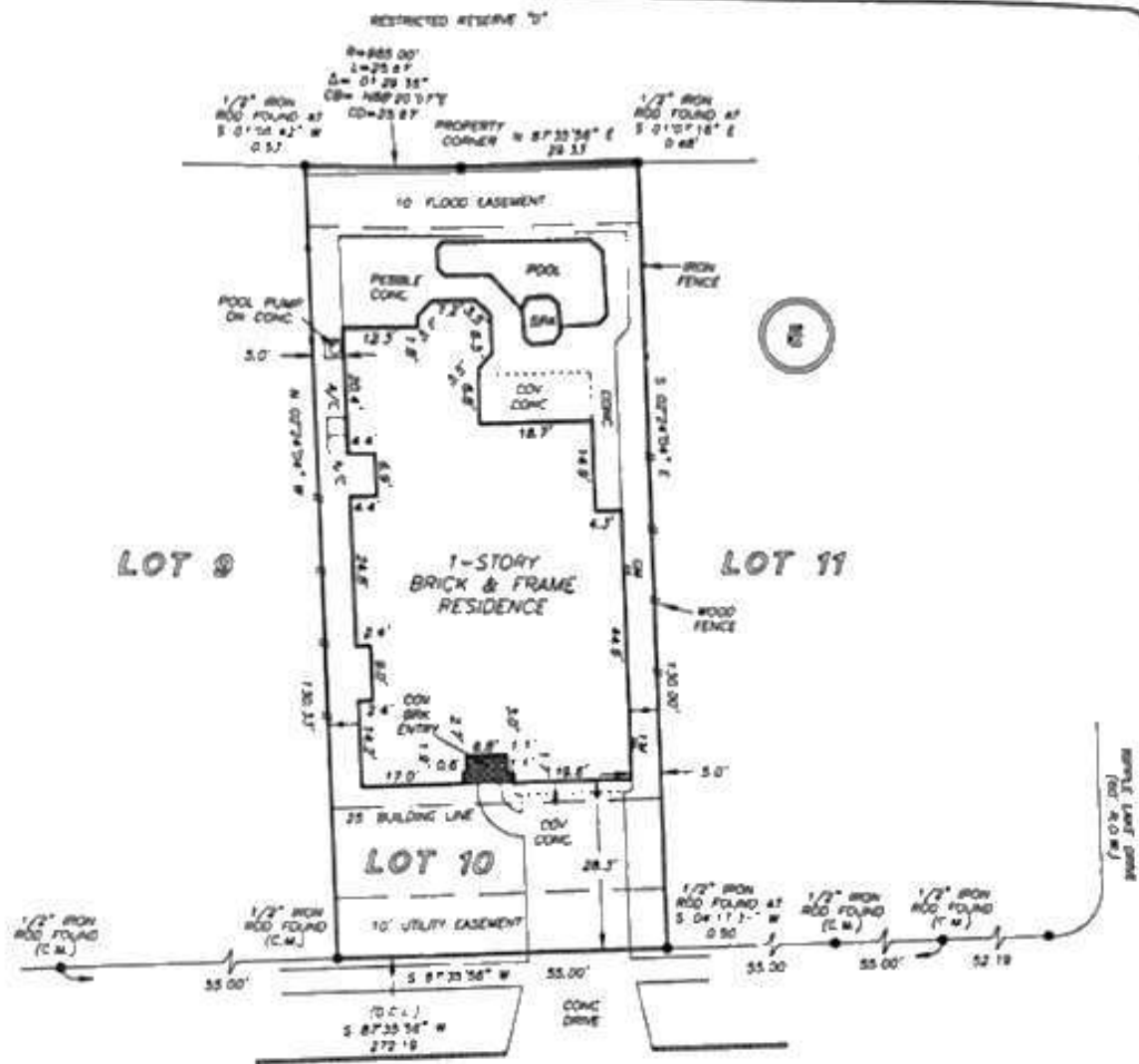

NOTE: AGREEMENT BY AND BETWEEN DEVELOPER AND H.L.B.P.
 FOR INSTALLATION OF UNDERGROUND ELECTRICAL
 DISTRIBUTION SYSTEM AS PER A.C.C. NO. 7244012

THIS PROPERTY DOES NOT LIE WITHIN THE
 100 YEAR FLOOD PLAIN AS PER FIRM
 NUMBER NO. 48201C 0440 W
 MAP REVISION: 08/09/2014
 ZONE: 1
 BASIC ONLY ON VISUAL EXAMINATION OF MAPS
 MULTIPLES OF FIRM MAPS PREVENT EXACT
 DETERMINATION WITHOUT DETAILED FIELD STUDY.

A SUBSURFACE INVESTIGATION
 WAS BEYOND THE SCOPE OF THIS SURVEY.

D.C.L. = DIRECTIONAL CONTROL LINE
 RECORD BEARING FILM CODE NO. 400071, HCMR

DRAWN BY: SV

I HEREBY CERTIFY THAT THIS SURVEY WAS MADE
 ON THE GROUND, THAT THIS PLAT CORRECTLY
 REPRESENTS THE FACTS FOUND AT THE
 TIME OF SURVEY AND THAT THERE ARE NO
 ENCUMBRANCES APPARENT ON THE GROUND
 EXCEPT AS SHOWN HEREON. THIS SURVEY IS
 CERTIFIED FOR THIS TRANSACTION ONLY AND
 ABSTRACT THEREON. NO WARRANTY WAS RELIED
 UPON IN CONNECTION WITH THIS SURVEY.

TERRANCE MSH
 PROFESSIONAL LAND SURVEYOR
 NO. 4987
 JOB NO. 14-11719
 DECEMBER 03, 2014
 REVISED: JANUARY 17, 2014 (NAME)



PRECISION
 surveyors

1-800-LANDSURVEY
 www.precision-surveyors.com

281-496-1586 FAX 281-496-1867 210-829-4941 FAX 210-829-1555
 800 THREADNEEDLE STREET SUITE 150 HOUSTON, TEXAS 77079 1779 NE LOOP #10 SUITE 800 SAN ANTONIO, TEXAS 78211
 FILE NO. 10062200