

- LEGEND:**
- U.E. — UTILITY EASEMENT
 - W.L.E. — WATERLINE EASEMENT
 - R.O.W. — RIGHT OF WAY
 - B.L. — BUILDING LINE
 - P.L. — PROPERTY LINE
 - ⊙ — CONTROLLING MONUMENT
 - FH — FIRE HYDRANT
 - WM — WATER METER
 - EM — ELECTRIC METER
 - GM — GAS METER
 - PP — POWER POLE
 - CP — CABLE PEDESTAL
 - PLM — PIPELINE MARKER
 - TP — TELEPHONE PEDESTAL
 - < > — CALLED DISTANCE
 - () — MEASURED DISTANCE

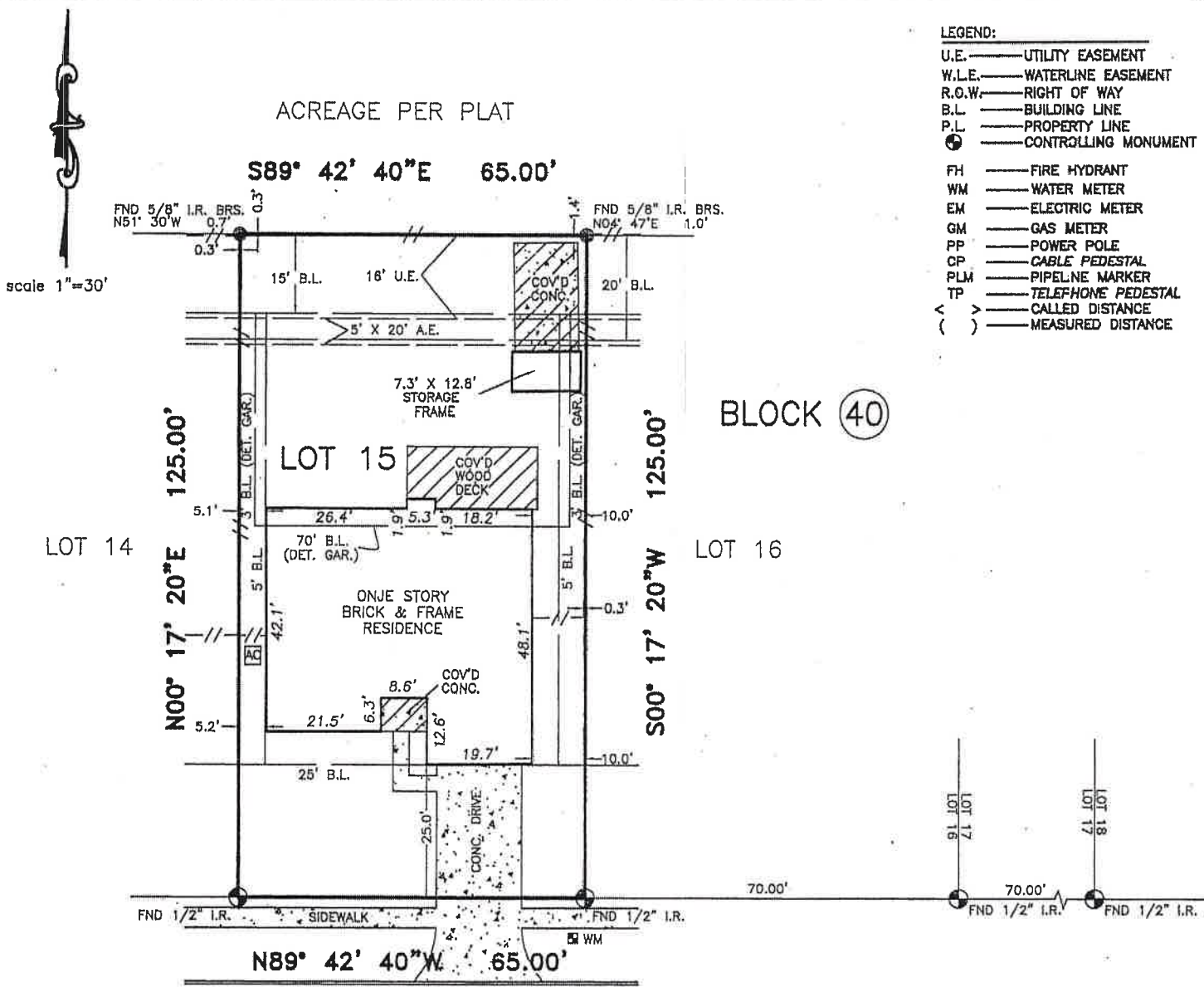

BLOCK 40

**SAGECASTLE LANE
(60' R.O.W.)**

NOTES:

1. BEARINGS BASED ON PLAT.
2. SUBJECT TO APPLICABLE RESTRICTIVE COVENANTS LISTED IN SCHEDULE "B" OF THE TITLE COMMITMENT ISSUED BY STEWART TITLE COMPANY UNDER G.F. NO. 17201051149, EFFECTIVE 06/21/17 AS LISTED: VOL. 246, PG. 13, H.C.M.R. AND H.C.C.F NOS. F-091352, F-340471, P-687060, T-325680, U-371890 AND 20140383402.
3. EASEMENT AND BUILDING LINES PER RECORDED PLAT.
4. HOUSTON LIGHTING AND POWER COMPANY ELECTRIC SERVICE AGREEMENT PER H.C.C.F. NO. E-960355.
5. BUILDING LINE RESTRICTIONS PER H.C.C.F. NO. F-091352.
6. DRAINAGE EASEMENT 15' IN WIDTH ON EACH SIDE OF THE CENTER LINES OF ALL NATURAL DRAINAGE ON THE HEREIN DESCRIBED PROPERTY.
7. BASED ON A PHYSICAL INSPECTION OF THE PROPERTY, NO VISIBLE OR APPARENT EASEMENTS ARE LOCATED THEREON THAT ARE NOT OTHERWISE DEPICTED ON THIS SURVEY.
8. STORAGE FRAME IS WITHIN THE 16' UTILITY EASEMENT AS SHOWN.

Handwritten signature and date: 3/15/17

THIS SURVEY IS BEING PROVIDED SOLELY FOR THE USE OF THE CURRENT PARTIES AND THAT NO LICENSE HAS BEEN CREATED, EXPRESS OR IMPLIED, TO COPY THE SURVEY EXCEPT AS IS NECESSARY IN CONJUNCTION WITH THE ORIGINAL TRANSACTION.

F.I.R.M. NO. 48201C PANEL 1055L FLOOD INFORMATION PROVIDED HEREON IS BASED ON SCALING THE LOCATION OF THE SUBJECT TRACT ON THE FLOOD INSURANCE RATE MAPS. THE INFORMATION SHOULD BE USED TO DETERMINE FLOOD INSURANCE RATES ONLY AND IS EFFECTIVE DATE 06/18/07 ZONE "X-SHADED" NOT INTENDED TO IDENTIFY SPECIFIC FLOODING CONDITIONS. WE ARE NOT RESPONSIBLE FOR THE F.I.R.M.'S ACCURACY.

BOUNDARY SURVEY OF

LOT 15 IN BLOCK 40 OF SAGEMEADOW, SECTION 5 RECORDED IN VOLUME 246, PAGE 13 OF THE MAP RECORDS OF HARRIS COUNTY, TEXAS.

SURVEYED FOR: TANIA S. GUIDRY

ADDRESS: 9823 SAGECASTLE LANE HOUSTON, TEXAS 770859

LENDER: TOWN SQUARE MORTGAGE & INVESTMENTS, INC.

JOB NO.: 103869

FIELD WORK: 07/27/17

KEY MAP:

PROPERTY SUBJECT TO SUBDIVISION COVENANTS, CONDITIONS AND RESTRICTIONS.

I HEREBY CERTIFY THAT THIS SURVEY WAS MADE ON THE GROUND AND THAT THIS PLAT CORRECTLY REPRESENTS THE FACTS FOUND AT THE TIME OF SURVEY SHOWING ANY IMPROVEMENTS, FROM LEGAL DESCRIPTIONS SUPPLIED BY CLIENT. THERE ARE NO ENCROACHMENTS APPARENT ON THE GROUND, EXCEPT AS SHOWN. THIS SURVEY IS ONLY CERTIFIED FOR BOUNDARY AND THIS TRANSACTION ONLY. SURVEYOR DID NOT ABSTRACT PROPERTY, EASEMENTS, BUILDING LINES, ETC. SHOWN ARE AS IDENTIFIED BY THE TITLE COMMITMENT.

G.P.: 17201051149 of STEWART TITLE

E.P.F.: 06/21/17

07/27/17

GEORG R. LARDIZABAL, REGISTERED PROFESSIONAL LAND SURVEYOR NO. 6051

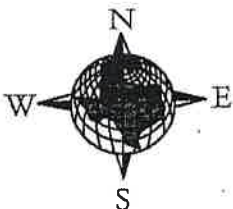

GGC SURVEY
Professional Land Surveying
FIRM NUMBER 10146000