

BEING A MAP OF LOTS 204 & 205
 SHELTER COVE SECTION #3 A SUBDIVISION
 SITUATED IN POLK COUNTY, TEXAS
 AS RECORDED IN VOLUME 3, PAGE 96 AND
 VOLUME 4, PAGE 35 OF THE PLAT RECORDS
 PLAT COUNTY, TEXAS

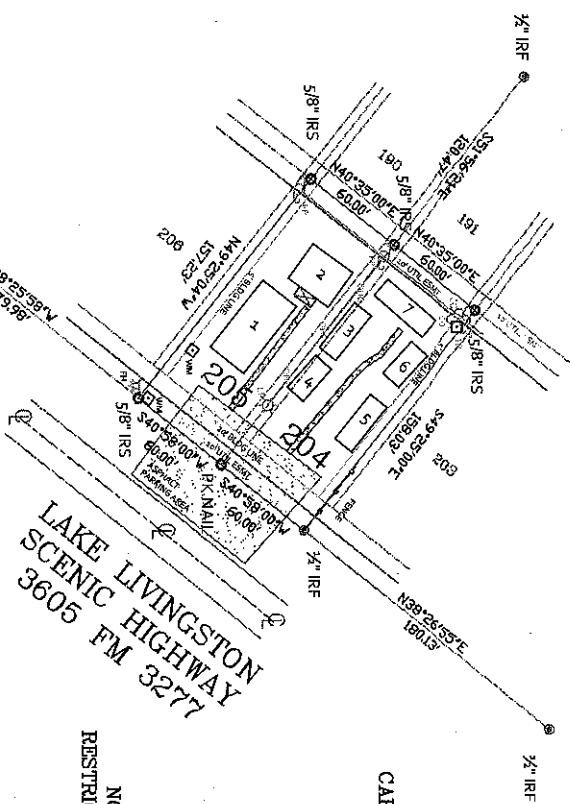

CABINS ARE ALL WOOD FRAME ON BLOCKS

- CABIN 1 24'X48'
- CABIN 2 24'X28'
- CABIN 3 12'X32'
- CABIN 4 12'X24'
- CABIN 5 12'X32'
- CABIN 6 12'X24'
- CABIN 7 36'X12'

NOTE: FRONT AND REAR UTILITY EASEMENTS
 RESTRICTED AERIAL EASEMENT 5' WIDE FROM A PLANE
 20' ABOVE EASEMENTS

- LEGEND
- IRF / IPF = IRON ROD/PIPE FOUND
 - IRS = 3/4" IRON ROD SET CAPPED
 - ALBERT E. HALL, RPLS #377
 - WV= WATER VALVE
 - WM= WATER METER
 - = WATER STUBOUT
 - PP= POWER POLE
 - GUY = POWER POLE GUY
 - OH= OVERHEAD POWER
 - MP= METER POLE
 - TP= TELE PEDESTAL
 - CO= CLEAN OUT
 - FOC= FIBER OPTIC
 - FENCE

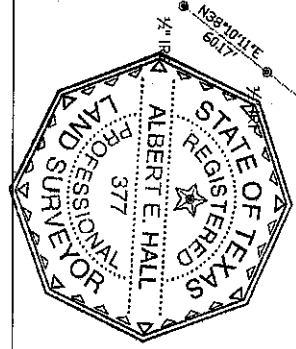

SURVEYOR'S CERTIFICATION

I, ALBERT HALL, HEREBY CERTIFY THAT
 THIS SURVEY WAS MADE ON THE GROUND
 UNDER MY SUPERVISION AND CORRECTLY
 SHOWS THE BOUNDARY LINES AND DIMENSIONS
 OF THE LAND INDICATED THEREON. SURVEYOR ALSO CERTIFIES
 THAT THE AREA OF THE SURVEY IS FREE FROM
 ENCUMBRANCES, UNLESS OTHERWISE SHOWN.
 EASEMENTS OF RECORD HAVE BEEN SHOWN
 ON SAID SURVEY AND A BARELY CERTIFIED HAS ACCESS.

ALBERT E. HALL
 REGISTERED PROFESSIONAL LAND SURVEYOR #377

DATE 11/12/21

PROJ #JB222071

