

**LEGEND:**

- Set 1/2" Iron Rod with Cap  
Mkd. "SKG ENGINEERS"
- Point for corner

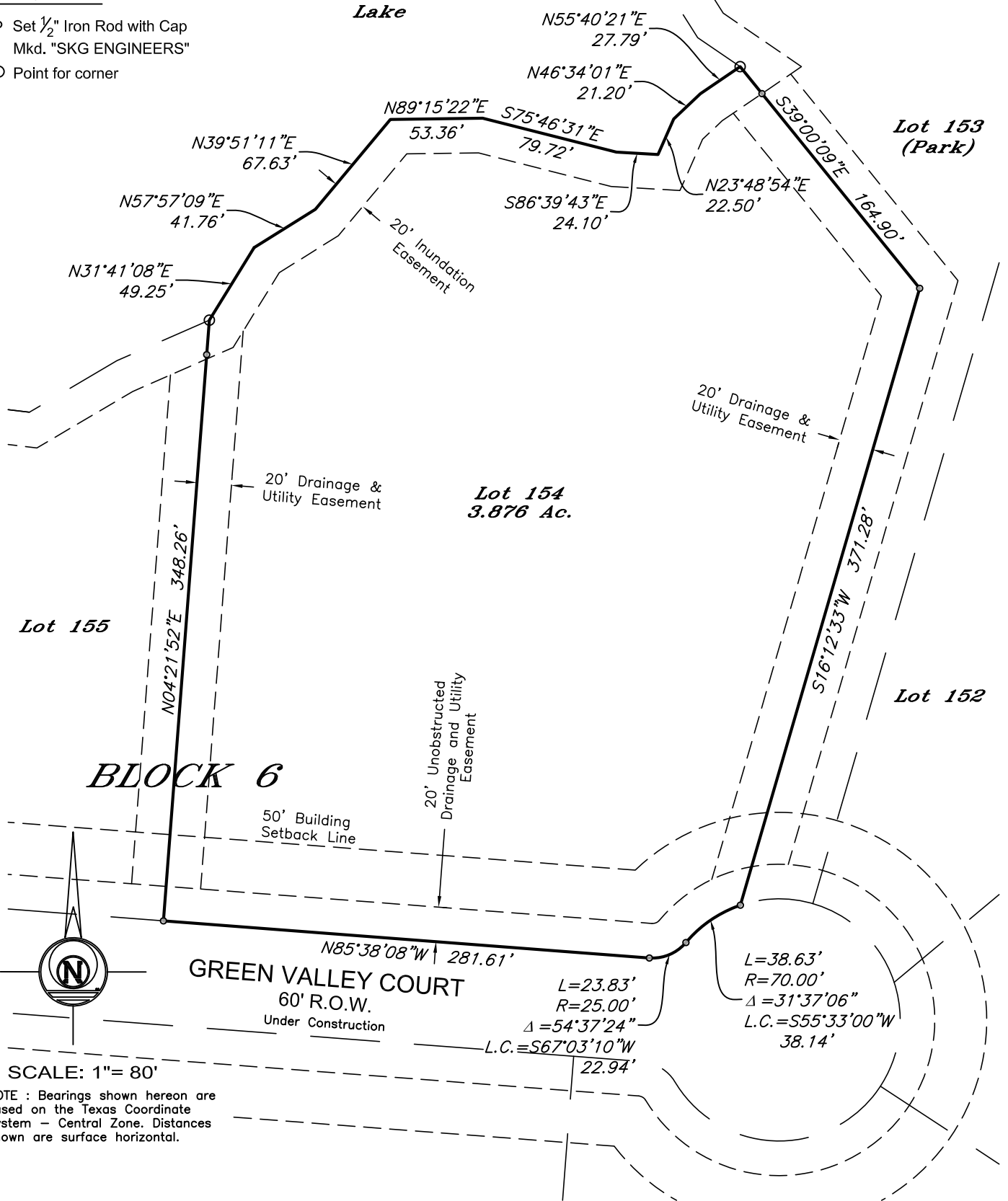

SCALE: 1" = 80'

NOTE : Bearings shown hereon are based on the Texas Coordinate System - Central Zone. Distances shown are surface horizontal.

**LEGAL DESCRIPTION OF LAND:**

LOT 154, BLOCK 6, SECTION THREE, LAKELAND RANCH, TYLER COUNTY, TEXAS, ACCORDING TO THE MAP OR PLAT RECORDED IN PLAT NUMBER 237, PLAT RECORDS OF TAYLOR COUNTY, TEXAS.

Certification is hereby made that a survey was made on the ground under my supervision according to the minimum standards of the Professional Land Surveying Practices Act and the General Rules of Procedures and Practices set forth by the Texas Board of Professional Land Surveying.

This survey is prepared for the exclusive use and benefit of the parties listed. Use of this survey by a third party may not be transferred or assigned. Not valid without the original signature and seal of a Registered Professional Land Surveyor.

Surveyed on the ground June 15, 2022.

RUSSELL T. GULLY  
 REGISTERED PROFESSIONAL LAND SURVEYOR NO. 5636

