

This property is not located in the 100 year flood plain, & is in insurance rate map zone X, as per map 48039C 0065I Dated 02-15-95

Scale: 1" = 20'

Note: All fences are 6' wood unless otherwise noted.

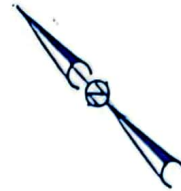

# DANIELLE LAKE (50' R.O.W.)

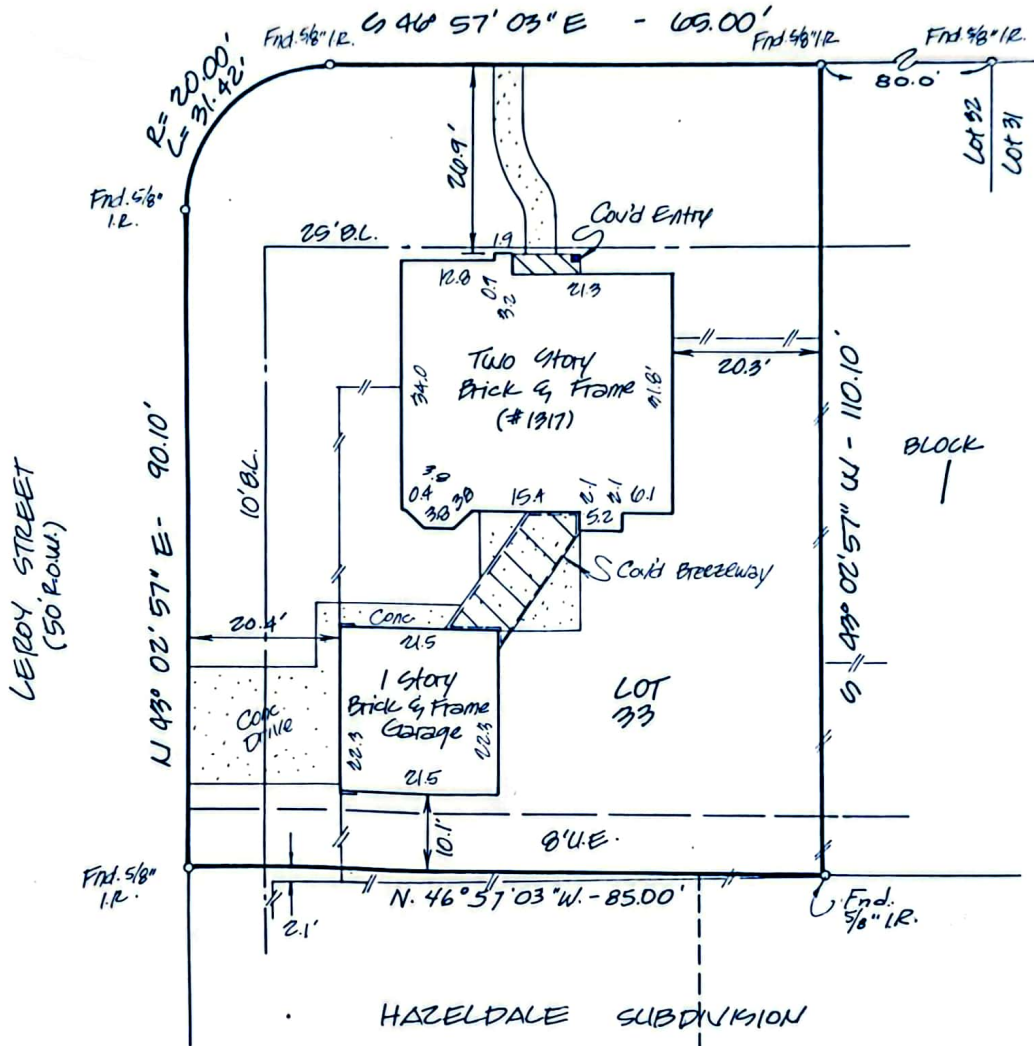

**Note:**

- Basis for Bearings: assumed as platted
- Distances shown are ground distances
- All abstracting done by title company
- 15' between residences, 20' rear yard and 5' side yard City of Pearland, Ordinance 509, Section 6, 2.(b) & (c)

I hereby certify that this survey was made on the ground under my supervision on 3 June 1996 and that this plat represents the facts found at the time of the survey.

*John F. Sissons*  
 John F. Sissons R.P.L.S. No. 4930 Date JUNE 96



LOT: 33	BLOCK: 1	SUBDIVISION: BRIARWOOD ESTATES	SECTION: -
RECORDATION: VOLUME 19, PAGE 53 - PLAT RECORDS		COUNTY: BRAZORIA	STATE: TEXAS
ADDRESS: 1917 DANIELLE LAKE	CITY: PEARLAND	LENDER: SOUTH COAST MORTGAGE CO., INC.	
PURCHASER: KEVIN G. CALDWELL AND ALETA COLLEEN CALDWELL		TITLE COMPANY: SOUTHWEST LAND TITLE COMPANY	G.F. # 9005-721

**GULLETT & ASSOCIATES, INC.**  
 P.O. BOX 230187  
 HOUSTON, TEXAS 77223  
 (713) 644-3219 • FAX (713) 644-4945

DRAWN BY: GG  
 DRAWING NO: 90053115