

DATE: 11/08/07 SCALE: 1"=20' JOB NO.: 854-1  
 CRED: DS DRAWN BY: CEC CALC. BY: BSN CK. BY: BSN  
**TEXAS ENGINEERING AND MAPPING**  
 1810 CENTURY DRIVE  
 STARFORD, TEXAS 77477  
 PHONE: 817.491.2626 FAX: 817.491.2636

**STATE OF TEXAS**  
**LAND SURVEYORS**  
 BRIAN NESVADBA  
 5776  
 State of Texas No. 5776  
 Registered Professional Land Surveyor

I, Brian Nesvada, a Registered Professional Land Surveyor of the State of Texas, hereby certify that the above plat correctly represents the location of the survey monuments and other objects found on the ground under my supervision. This survey complies with the current Texas Society of Professional Surveyors Standards and Specifications for a Category B Survey.  
 Brian Nesvada, Registered Professional Land Surveyor

- LEGEND**
- CLF CHAIN LINK FENCE
  - CONC CONCRETE
  - DIS DOWN GUY
  - FH FIRE HYDRANT
  - FL FLOWLINE
  - FND FOUND
  - FND OPTIC CABLE MARKER
  - GUTTER
  - GM GAS METER
  - H.C.C.P. HARRIS COUNTY CLERK'S FILE
  - H.R. IRON ROD
  - LS LIGHT STANDARD
  - P- OVERHEAD POWER LINE
  - P.D.B. POINT OF BEGINNING
  - PCP POLYMER PIPED CONCRETE PIPE
  - R.D.W. RIGHT OF WAY
  - SANITARY
  - STL STREET LIGHT
  - STL STAKE
  - S/M SIDEWALK
  - THM TEMPORARY BENCHMARK
  - TOP OF CURB
  - TOP OF GRATE
  - W/ WITH
  - WPF WOOD FENCE
  - WPI WROUGHT IRON FENCE
  - WM WATER METER
  - WV (NFV) NOT FIELD VERIFIED

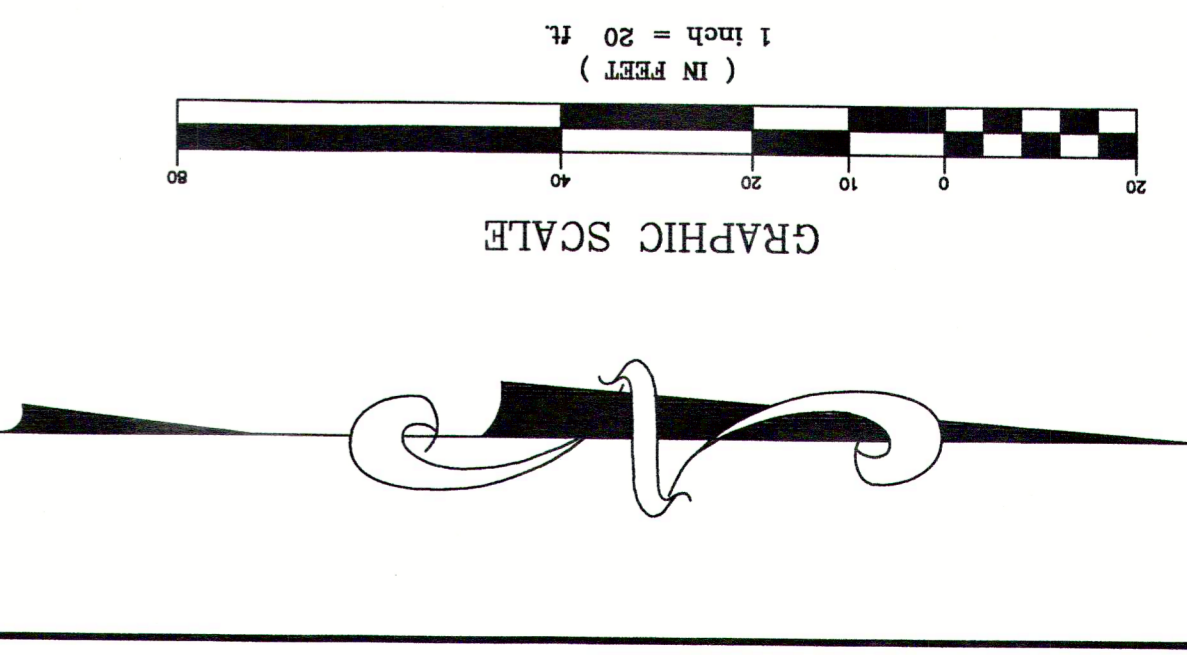
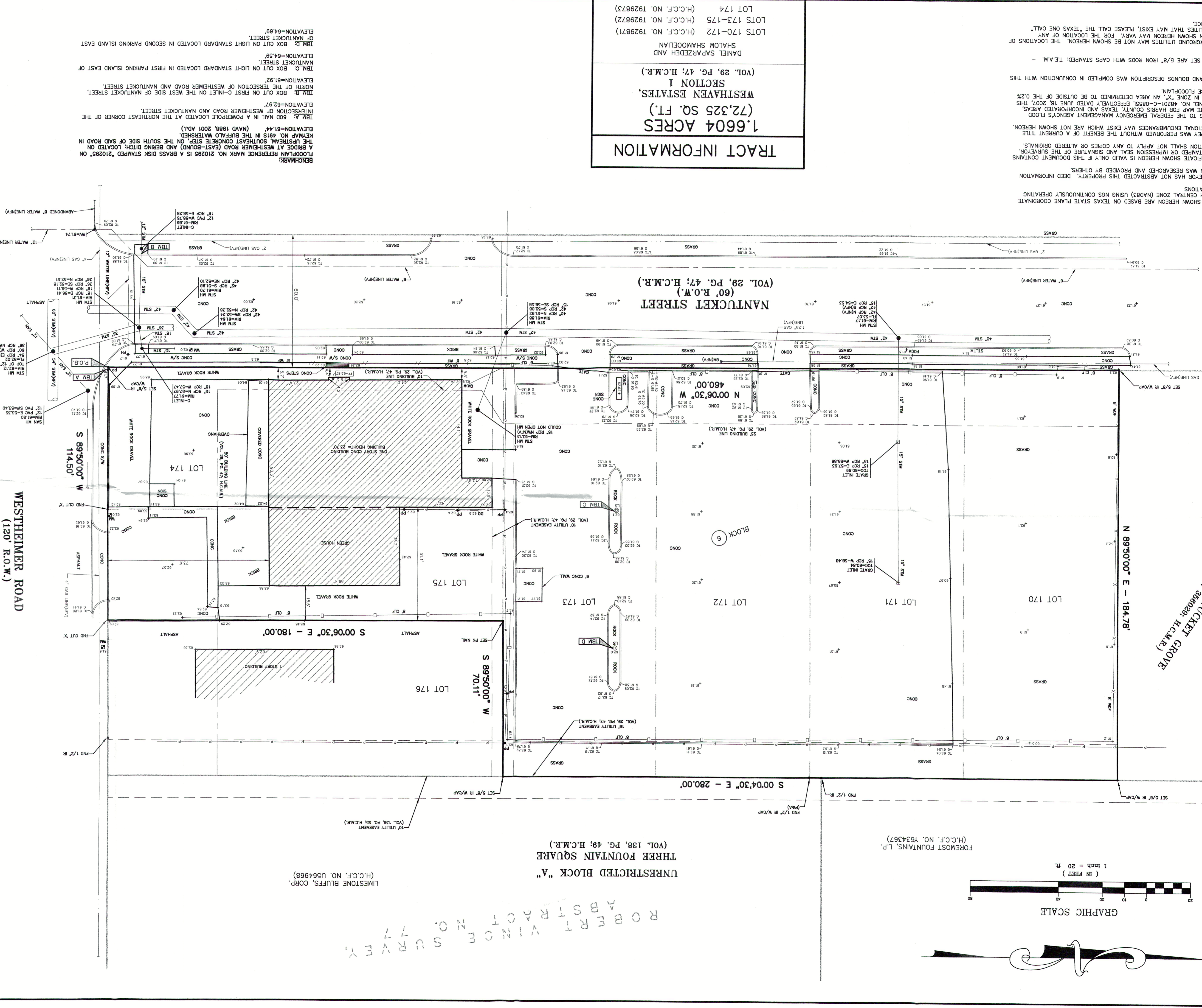
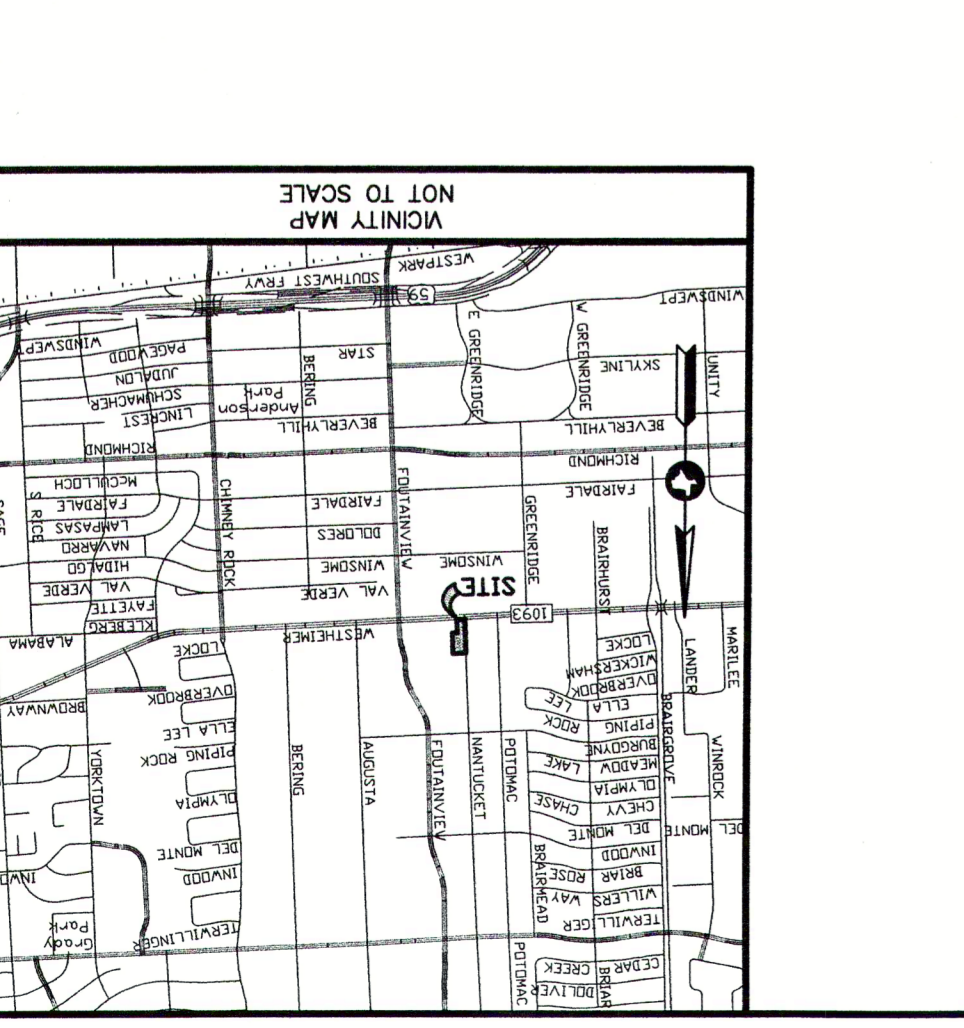

THE SURVEYOR HAS NOT ASSESSED THIS PROPERTY. DEED INFORMATION HEREON WAS RESEARCHED AND PROVIDED BY OTHERS.  
 THIS SURVEY WAS PERFORMED WITHOUT THE BENEFIT OF A CURRENT TITLE ENCUMBRANCE SURVEY. ADDITIONAL ENCUMBRANCES MAY EXIST WHICH ARE NOT SHOWN HEREON.  
 ACCORDING TO THE FEDERAL EMERGENCY MANAGEMENT AGENCY'S FLOOD INSURANCE RATE MAP FOR HARRIS COUNTY, TEXAS AND INCORPORATED AREAS, THERE IS AN AREA DETERMINED TO BE OUTSIDE OF THE 0.2% ANNUAL FLOODPLAIN. AN AREA DETERMINED TO BE OUTSIDE OF THE 0.2% ANNUAL FLOODPLAIN.  
 METES AND BOUNDS DESCRIPTION WAS COMPILED IN CONJUNCTION WITH THIS SURVEY.  
 IRON RODS SET ARE 5/8" IRON RODS WITH CAPS STAMPED: T.E.A.M. -