

MAP OR PLAT RECORDED IN PLAT 2010A MAP 76-78 GALVESTON COUNTY MAP RECORDS.

This original work is protected under Copyright Laws, Title 17 United States Code 101 and 102. All violators will be prosecuted to the fullest extent of the law. This survey is being provided solely for the use of the recipients named herein, and no license has been created, express or implied, to copy the survey except as is necessary in conjunction with the original transaction, which shall take place within thirty (30) days from the date adjacent to the signature line hereon. Bearings based on recorded plat. Found or set iron rods at all corners. RIGHTS, IF ANY, OF CLEAR LAKE SAND & FILL, BY VIRTUE OF TEMPORARY THIRY FOOT RIGHT OF WAY REFERENCED IN DEEDS FILED UNDER GALVESTON COUNTY CLERK'S FILE NO. 2002038686 AND 2002038682.

This Tract Does Not Lie Within The 100 Year Flood Plain According To FEMA Map No. 4854880030 E Dated 11/22/99 Zone X
 Warning: Use This Flood Information At Your Own Risk.
 LOT SUBJECT TO RESTRICTIONS IN PLAT 2010A MAP 76 OF THE MAP RECORDS AND UNDER CLERK'S FILE NO.S
 2008063662 AND 2010063045

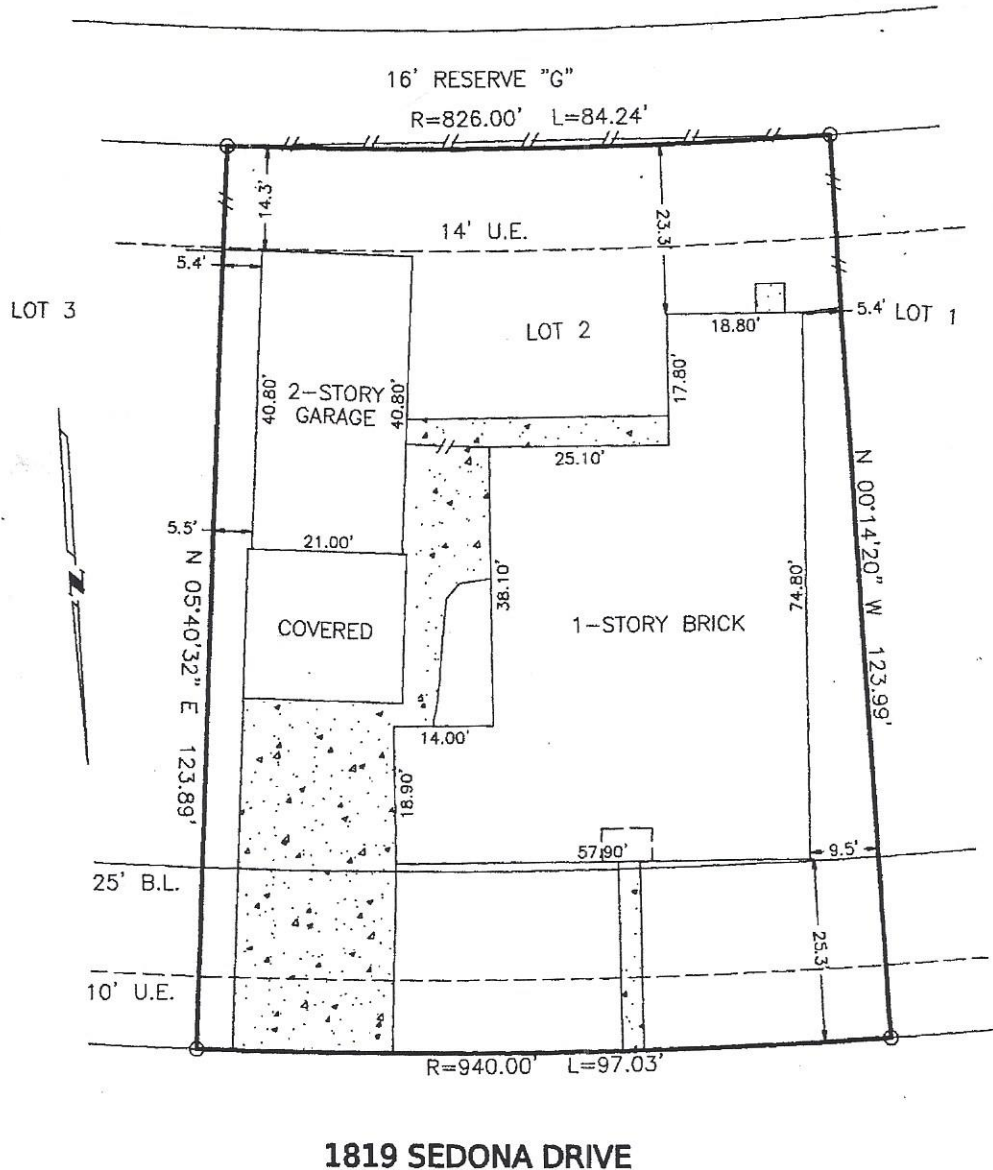

SURVEY
 LOT 2, BLOCK 4, SEDONA
 SECTION 2, GALVESTON COUNTY, TEXAS
 (ACCORDING TO THE FINAL PLAT)

Scale: 1=20'
 Date: 5/29/12
 Revised:
 Survey By: T.S.
 Drawn By: T.S.
 For: Chicago Title
 GF# CTT12607977
 Purchaser:
 Todd Phillips
 Job No. 51224

THIS PLAT IS AN ACCURATE REPRESENTATION OF THAT SURVEY MADE ON THE GROUND UNDER MY SUPERVISION. THERE ARE NO APPARENT ENCROACHMENTS OR CONFLICTS ACROSS PROPERTY LINES AT THE TIME OF THIS SURVEY, EXCEPT AS SHOWN HEREON.

Billy L. Shanks
 BILLY L. SHANKS R.P.L.S. #1821

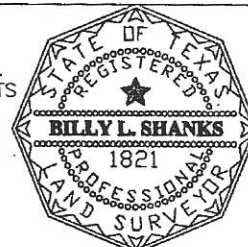

BILLY L. SHANKS

1446 PIRATES COVE
 HOUSTON, TEXAS 77058

281-488-1486
 FAX 281-231-2500