

HECTOR RIOS, JR.
 9706 BARR SPRING DRIVE
 HUMBLE, TEXAS 77396

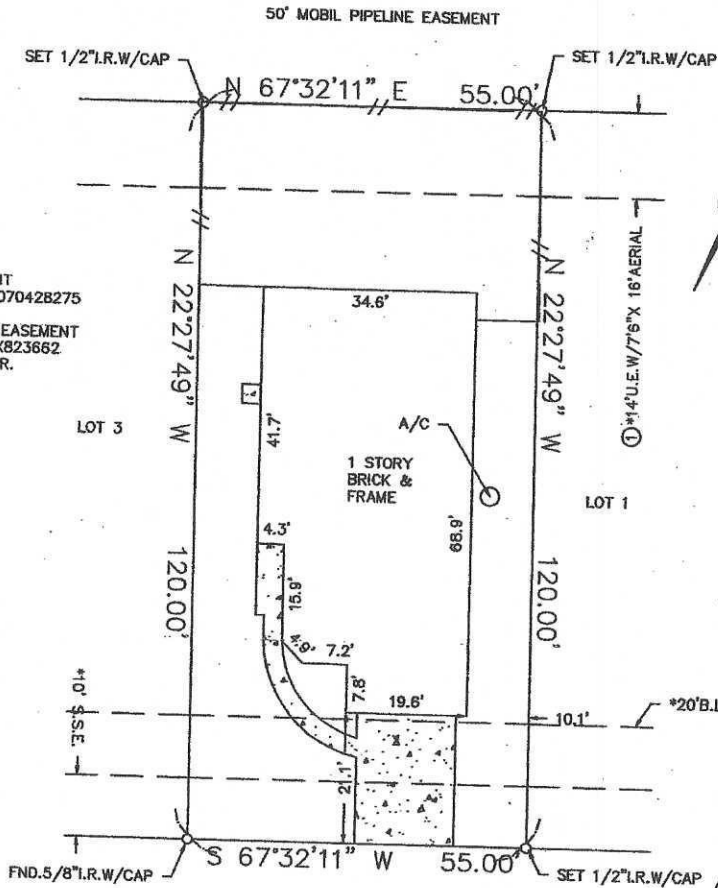

BARR SPRING DRIVE
 (*50' R.O.W.)

ALL BEARINGS AS TO
 PLAT, DEED, OR
 ASSUMED.
 ALL ABSTRACTING
 BY TITLE COMPANY
 THIS SURVEY CERTIFIED
 FOR THIS TRANSACTION
 ONLY.
 GRAPHIC PLOTTING
 ONLY AS TO FLOOD
 DETERMINATION
 SUBJECT TO ANY AND
 ALL RECORDED AND
 UNRECORDED EASEMENTS
 * AS PER ANY AND ALL
 PLAT © 2003 ZONING ORDINANCE UPDATED: 3-4-09 FINAL

The above tract of land is not located in the 100-flood as
 to the National Flood Insurance Program, Community-Panel No.
 480201C- 0260J ZONE X, 11-6-96
 The Surveyor is not responsible for final determination.

SUBSURFACE AND ENVIRONMENTAL
 CONDITIONS WERE NOT EXAMINED
 OR CONSIDERED AS A PART OF THIS
 SURVEY. NO STATEMENT IS MADE
 CONCERNING THE EXISTENCE OF
 UNDERGROUND OR OVERHEAD
 CONTAINERS OR FACILITIES THAT
 MAY AFFECT THE USE OR
 DEVELOPMENT OF THIS TRACT

SURVEYOR HAS MADE NO INVESTIGATION
 OR INDEPENDENT SEARCH FOR
 EASEMENTS OF RECORD, ENCUMBRANCES,
 RESTRICTIVE COVENANTS, OR
 OWNERSHIP TITLE EVIDENCE.

I hereby certify that the above is a
 representation of an actual survey made
 on the ground under my supervision.

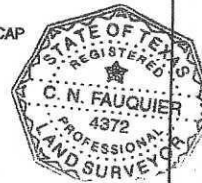

SUBDIVISION: WOODLAND PINES		SECTION: 8
LOT: 2	BLOCK: 2	G.F. NO. 1456-09-1156
SURVEY: N/A		ABSTRACT NO: N/A
REF. V.N/A P. F.C.NO. 605129	M.R.	DATE: 11/17/2008
COUNTY: HARRIS	STATE: TEXAS	SCALE: 1" = 20'
DRAWN BY:	U.S. SURVEYING COMPANY	
CWD	A Professional Land Surveying Company	
	15031 Woodham Drive Suite 390 Houston, Texas 77073	JOB NO.
	(281) 443-9288	09-5670
	FAX (281) 443-9224	