

N. SEVENTH ST.
(100.00)

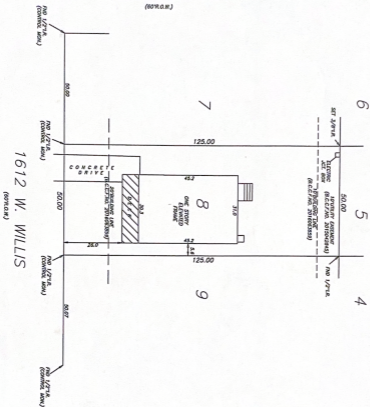

1612 W. WILLIS
(50.00)

SCALE: 1 INCH = 20 FEET



SRVEY OF LOT EIGHT (8) IN BLOCK FORTY-THREE (43), EASTONS ADDITION TO THE CITY OF ALVIN, BRAZORIA COUNTY, TEXAS, ACCORDING TO THE MAP OR PLAT THEREOF RECORDED IN VOLUME 32, PAGE 28 OF THE DEED RECORDS OF BRAZORIA COUNTY, TEXAS.

To: Dale Boley and Aimee Tille Co.,

exclusively. Myself, Registered Professional Land Surveyor in the State of Texas, hereby certify that this plat represents a survey made on the ground under my direction and supervision. The survey was made by the methods and procedures then in use, and the same is true and correct. There were no encroachments, conflicts or protrusions apparent on the ground, EXCEPT AS SHOWN. This survey was performed by the methods and procedures then in use, and the same is true and correct. I am a duly licensed and qualified land surveyor, and I am duly sworn to perform such duties as may be required for all matters affecting the subject property. THIS SURVEY IS CERTIFIED FOR THIS TRANSACTION ONLY.

Christopher Truick
RPLS No. 5247
S.A. No. 1045700
Fm. Reg. No. 1045700
281-335-4008



Note:
According to FPM Community Form No. 4803801-124, dated 06/02/1988, this property lies in Flood Zone "X" AND "VE".
Base of floodings is assumed.

Map for Deed

Alamy Nick Davison

10' Utility Easement back Fire line

20' Building line Front

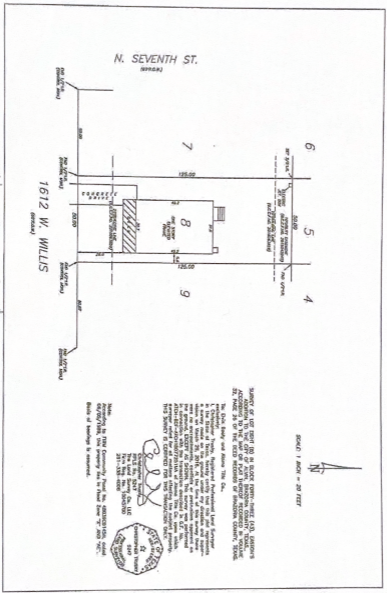

SHOWN ON LOT (PART) 100 IN BLOCK FOUR, THIRD (10), LONDON'S
 ACCORDING TO THE MAP OF PLAT THEREOF RECORDED IN VOLUME
 22, PAGE 24 OF THE CITY RECORDS OF MADISON COUNTY, MISSOURI.

The City Survey and shown THE CITY.

A. The undersigned, a duly Licensed Professional Land Surveyor
 in the State of Missouri, has examined the above described plat
 and has found that the same is in accordance with the laws and
 regulations of the State of Missouri, and that the same is
 correct and true to the best of his knowledge and belief.
 In testimony whereof, he has hereunto set his hand and
 the seal of his office at St. Louis, Missouri, this 10th day of
 February, 1910.

Overman & Co.
 The Great Surveying Co. Ltd.
 1317-1321 Olive Street
 St. Louis, Mo.



Map made by this Company from the GROUND SURVEY made
 by the undersigned in 1908, and property the in Plat Book "C" 203 "C".
 Block of Building is shown.