

SAMUEL CARTER
SURVEY
ABSTRACT 53

SCALE 1"=40'

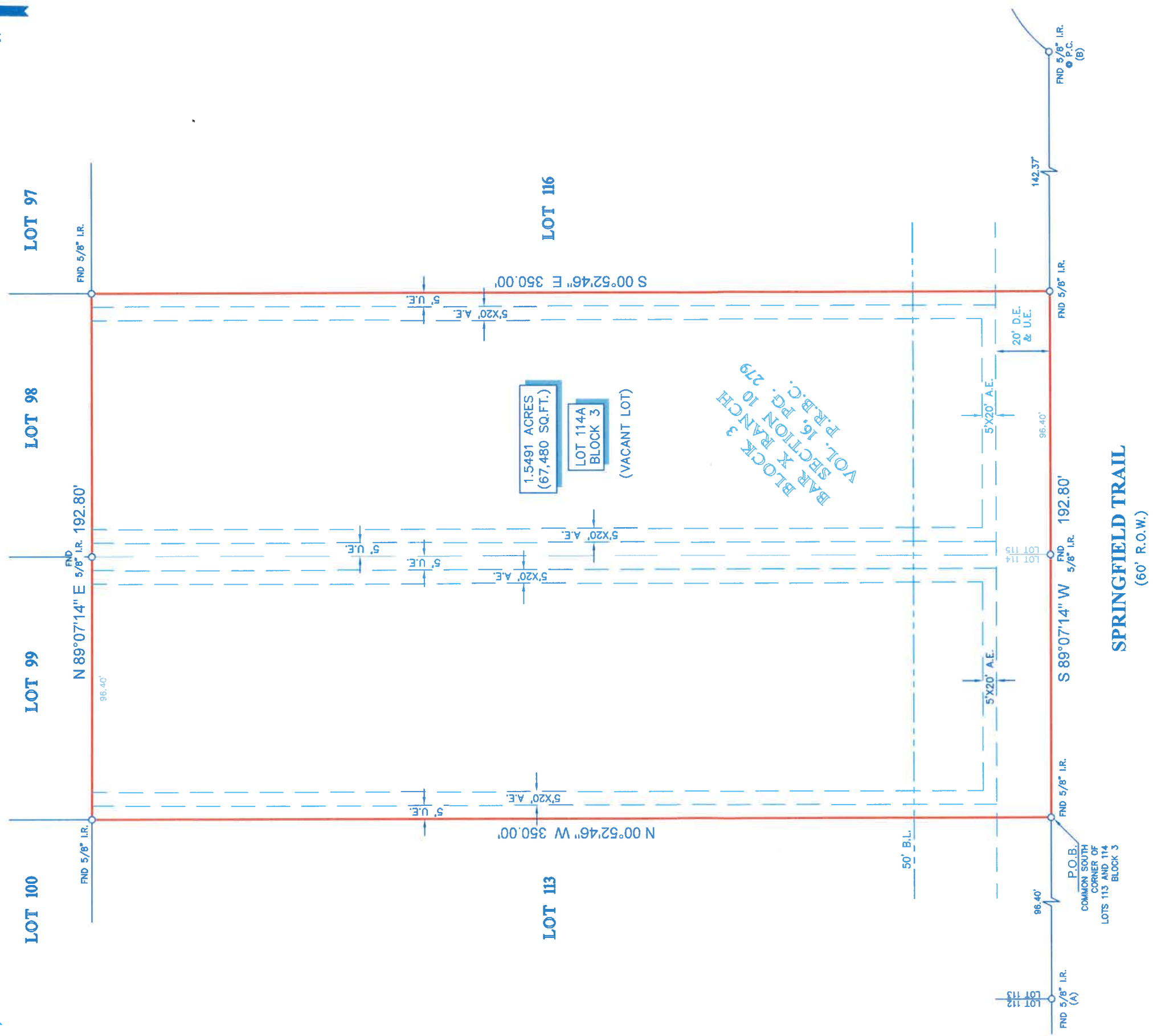

SPRINGFIELD TRAIL
(60' R.O.W.)

NOTES:

1. ALL BEARINGS SHOWN HEREON ARE REFERENCED TO THE SUBDIVISION PLAT NAMED BELOW. POINTS (A) AND (B) WERE HELD FOR HORIZONTAL CONTROL.
2. THIS SURVEY WAS COMPLETED WITHOUT THE BENEFIT OF INFORMATION CONTAINED IN A TITLE REPORT PER THE REQUEST OF THE BUYER. SURVEYOR HAS NOT INDEPENDENTLY ABSTRACTED SUBJECT PROPERTY.
3. THIS SURVEY IS CERTIFIED TO ALISSA NEWMAN FOR THIS TRANSACTION ONLY; IT IS NOT TRANSFERABLE TO ADDITIONAL INSTITUTIONS OR SUBSEQUENT OWNERS.
4. ALL EASEMENTS AND BUILDING LINES SHOWN ARE PER THE RECORDED PLAT UNLESS OTHERWISE NOTED.
5. THERE ARE NO NATURAL DRAINAGE COURSES ON SUBJECT PROPERTY.

LEGAL DESCRIPTION: A TRACT OF LAND CONTAINING 1.5491 ACRES (67,480 SQUARE FEET) SITUATED IN THE SAMUEL CARTER SURVEY, ABSTRACT 53, BRAZORIA COUNTY, TEXAS, BEING KNOWN AS LOT 114A, BEING LOTS 114 AND 115, IN BLOCK 3, OF BAR X RANCH, SECTION 10, A SUBDIVISION IN BRAZORIA COUNTY, TEXAS, ACCORDING TO THE MAP OR PLAT THEREOF RECORDED IN VOLUME 16, PAGE 279, OF THE PLAT RECORDS OF BRAZORIA COUNTY, TEXAS. SAID TRACT BEING MORE PARTICULARLY DESCRIBED BY METES AND BOUNDS AS ATTACHED.

CLIENT: TBD

ADDRESS: 499 SPRINGFIELD TRAIL



SURVEYORS CERTIFICATE:
IN MY PROFESSIONAL OPINION, THIS PLAT REPRESENTS THE FACTS FOUND ON THE GROUND DURING THE COURSE OF A BOUNDARY SURVEY CONDUCTED UNDER MY SUPERVISION ON JANUARY 05, 2023 AND THAT THIS PLAT SUBSTANTIALLY COMPLIES WITH THE CURRENT STANDARDS AS ADOPTED BY THE TEXAS BOARD OF PROFESSIONAL LAND SURVEYING, AND THAT THERE ARE NO ENCUMBRANCES OR ENCROUSHMENTS EXCEPT AS SHOWN.

RICHARD FUSSELL
PROFESSOR
LAND SURVEYOR
NO. 4148
PLSA 4148



LEGEND

- BL - BUILDING LINE
- U.E. - UTILITY EASEMENT
- D.E. - DRAINAGE EASEMENT



Survey 1, Inc.
Your Land Survey Company

www.survey1inc.com
survey1@survey1inc.com
Firm Registration No. 100758-00
P.O. Box 2543 | Alvin, TX 77512
(281)383-1382 | Fax(281)383-1383

DATE: 01-09-23
JOB# 1-119722-23

TECH: LT
FINAL CHECK: EF

FIELD CREW: JF
DRAFTER: MC(V)/JB

REVISED(M&B): 1-10-1023