

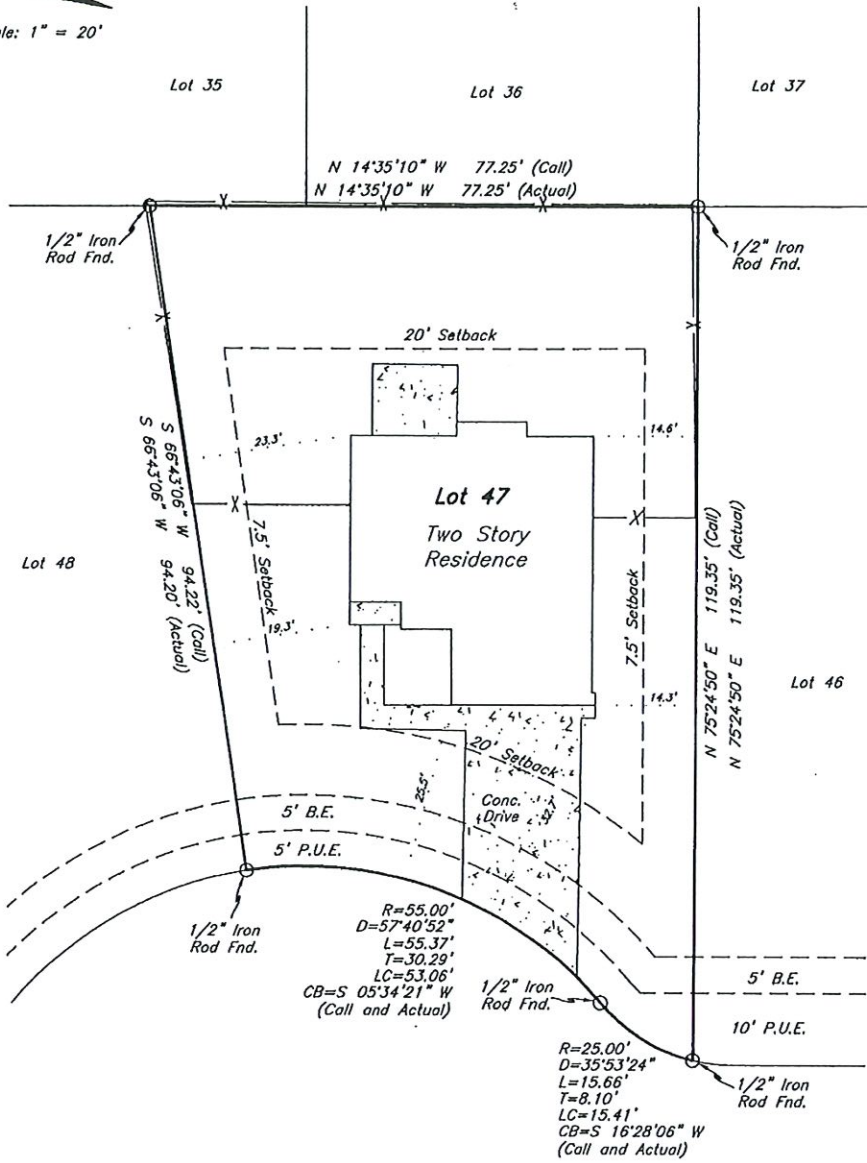

Scale: 1" = 20'



1010 Harvest Lane

Frederick Burns and Jamieka Burns

Being all of Lot 47 (FORTY SEVEN), Block 2 (TWO), VINTAGE FARMS SUBDIVISION, PHASE 1, an addition to the City of Brenham, Washington County, Texas, according to the plat recorded in Map and Plat Slide 694-B of the Official Records of Washington County, Texas.

I, Paul Williams, Registered Professional Land Surveyor No. 5743 do hereby certify that this plat represents the results of a survey performed on the ground, under my supervision on June 8, 2021, and is true and correct to the best of my knowledge.

I further certify that no improvements on this property encroach on adjacent property, nor do any improvements on adjacent property encroach on to this property, except as shown.

PAUL WILLIAMS
LAND SURVEYING CO.
R.P.L.S. No. 5743
Firm No. 10014300

1851 Briarcrest
Bryon, TX 77802
979-779-7670
Fax 979-779-7672
pwlondsurveying@earthlink.net

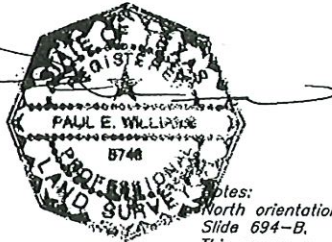

Notes:
North orientation is based on rotating to plot calls in Slide 694-B.
This survey was prepared with the benefit of Aggieldand Title Company Commitment No. G.F. 41251 and is valid for this transaction only.

p:/pwlscs/clients/2021/sc21028.dwg



 Boundary

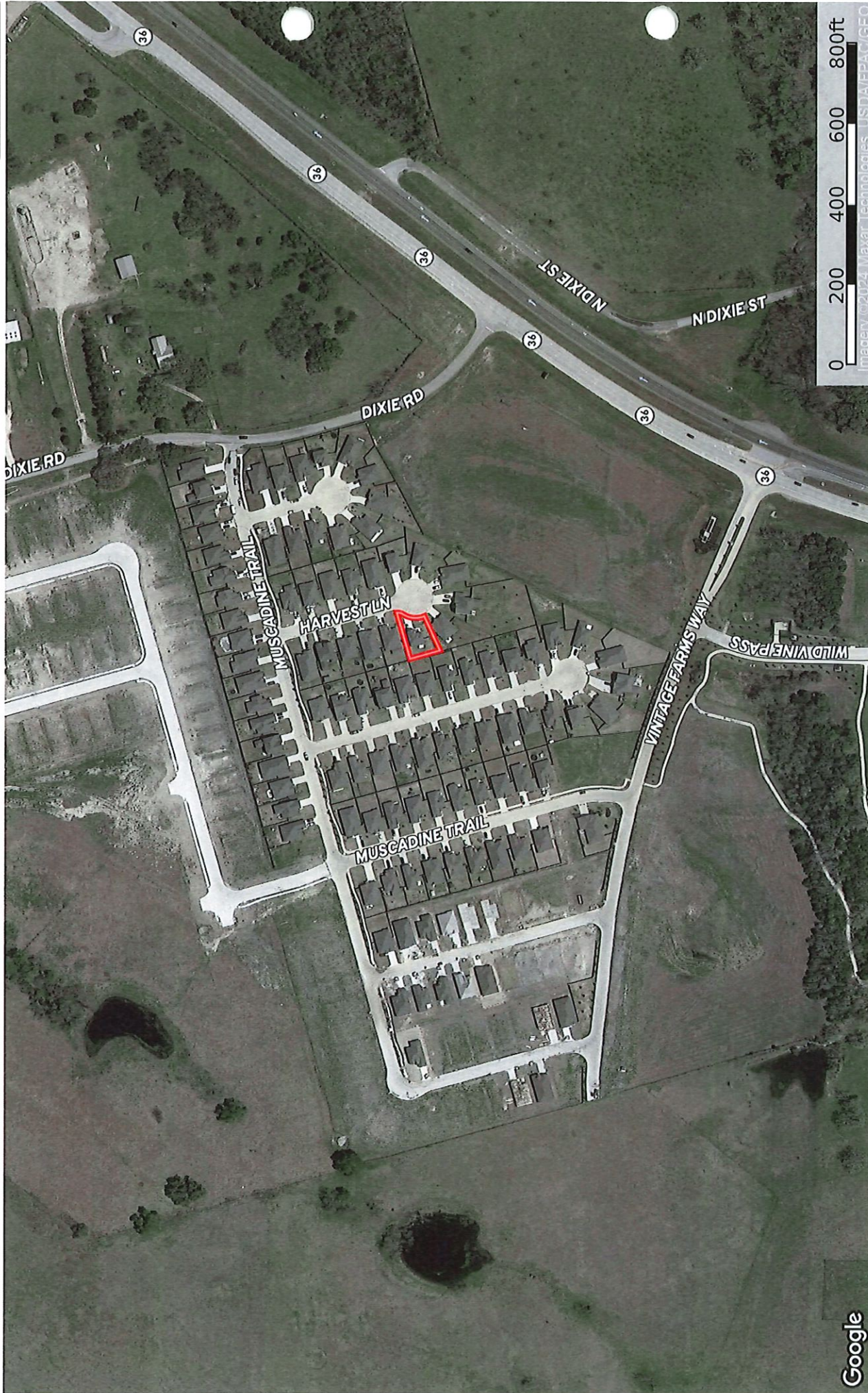

Boundary

