

**T-47 RESIDENTIAL REAL PROPERTY AFFIDAVIT
(MAY BE MODIFIED AS APPROPRIATE FOR COMMERCIAL TRANSACTIONS)**

Date: 2/14/22 GF No. _____

Name of Affiant(s): Karen MC Kee

Address of Affiant: 234 Golden Grain Drive

Description of Property: Lot 4 Blk 3 sec 3 Summer Lakes

County FORT BEND, Texas

"Title Company" as used herein is the Title Insurance Company whose policy of title insurance is issued in reliance upon the statements contained herein.

Before me, the undersigned notary for the State of _____ Texas, personally appeared Affiant(s) who after by me being sworn, stated:

1. We are the owners of the Property. (Or state other basis for knowledge by Affiant(s) of the Property, such as lease, management, neighbor, etc. For example, "Affiant is the manager of the Property for the record title owners."): _____

2. We are familiar with the property and the improvements located on the Property.

3. We are closing a transaction requiring title insurance and the proposed insured owner or lender has requested area and boundary coverage in the title insurance policy(ies) to be issued in this transaction. We understand that the Title Company may make exceptions to the coverage of the title insurance as Title Company may deem appropriate. We understand that the owner of the property, if the current transaction is a sale, may request a similar amendment to the area and boundary coverage in the Owner's Policy of Title Insurance upon payment of the promulgated premium.

4. To the best of our actual knowledge and belief, since October 19 2012 there have been no:

- a. construction projects such as new structures, additional buildings, rooms, garages, swimming pools or other permanent improvements or fixtures;
- b. changes in the location of boundary fences or boundary walls;
- c. construction projects on immediately adjoining property(ies) which encroach on the Property;
- d. conveyances, replattings, easement grants and/or easement dedications (such as a utility line) by any party affecting the Property.

EXCEPT for the following (If None, Insert "None" Below): NONE

5. We understand that Title Company is relying on the truthfulness of the statements made in this affidavit to provide the area and boundary coverage and upon the evidence of the existing real property survey of the Property. This Affidavit is not made for the benefit of any other parties and this Affidavit does not constitute a warranty or guarantee of the location of improvements.

6. We understand that we have no liability to Title Company that will issue the policy(ies) should the information in this Affidavit be incorrect other than information that we personally know to be incorrect and which we do not disclose to the Title Company.

Karen McKee

SWORN AND SUBSCRIBED this 14 day of FEB

Notary Public

(TXR-1907) 02-01-2010

PEOPLES PROPERTIES, 3695 Hwy 6 South #113 Sugar Land TX 77478
Suatle Peoples

Produced with Lono Wolf Transactions (zipForm Edition) 231 Shoarson Cr. Cambridge, Ontario, Canada N1L 1S5 www.lwolf.com

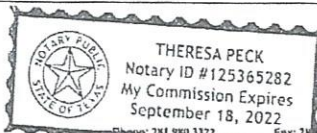

Page 1 of 1

Karen MC Kee

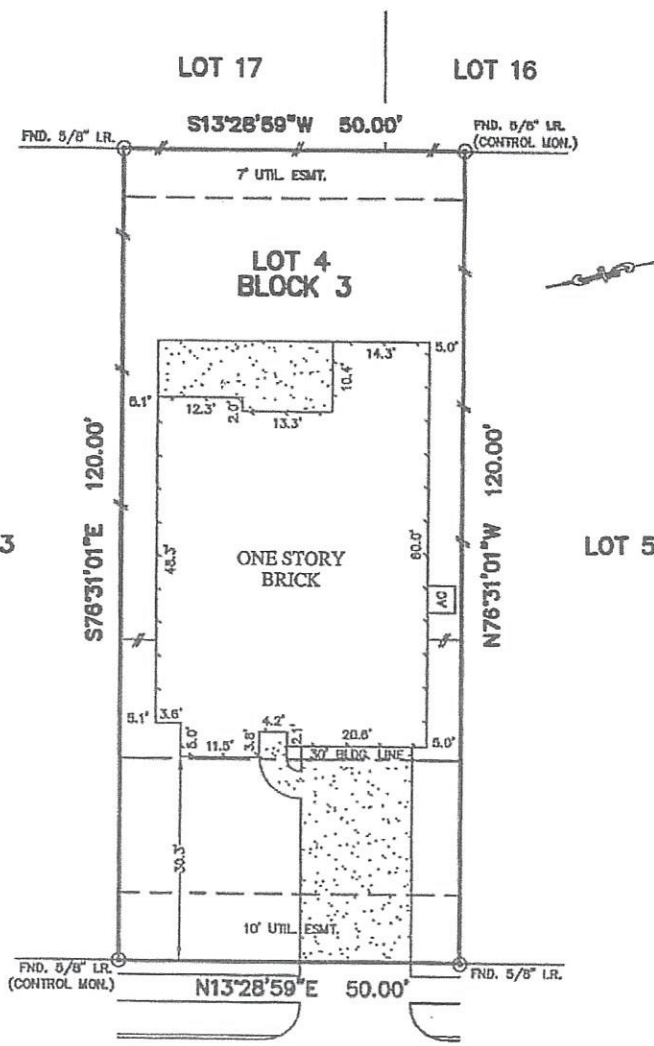

GOLDEN GRAIN DRIVE
(50' R.O.W.)

Karen McKee 10/19/12

- NOTES:
1. ALL BEARINGS SHOWN HEREON ARE BASED ON THE RECORDED PLAT.
 2. SUBJECT TO APPLICABLE RESTRICTIVE COVENANTS LISTED IN ITEM No. 1, SCHEDULE "B" OF TITLE COMMITMENT ISSUED BY OLD REPUBLIC NATIONAL TITLE INSURANCE CO. UNDER G.F. No. 8812001780.
 3. ALL ELEVATIONS SHOWN HEREON ARE BASED ON ACTUAL DATUM.

PLAT OF SURVEY
SCALE: 1" = 20'

FLOOD MAP:
THIS PROPERTY LIES IN ZONE "X"
AS DEPICTED ON COMMUNITY PANEL
No. 48157 C 0240 J, DATED: 01-03-97
THIS INFORMATION IS BASED ON GRAPHIC
PLOTTING ONLY. WE DO NOT ASSUME
RESPONSIBILITY FOR EXACT DETERMINATION

© 2012, ALLPOINTS SERVICES, CORP., All Rights Reserved. This original work is protected under copyright laws, Title 17 U.S. Code Sections 101 & 102. All rights will be presented to the extent of the law. This survey is being provided solely for the use of the recipients and no license has been created, expressed or implied, to copy the survey except as is necessary in conjunction with the original transaction.

FOR: KAREN MCKEE
ADDRESS: 234 GOLDEN GRAIN DRIVE
ALLPOINTS JOB No.: HD47459 JF
G.F.: 8812001780

LOT 4, BLOCK 3,
SUMMER LAKES, SEC. 3,
PLAT No. 20070088, PLAT RECORDS,
FORT BEND COUNTY, TEXAS.



I HEREBY CERTIFY THAT THIS PLAT REPRESENTS THE RESULTS OF A SURVEY MADE ON THE GROUND, ON THE 16TH DAY OF OCTOBER, 2012.

Steven P. Brister

