

49312
AND
49313

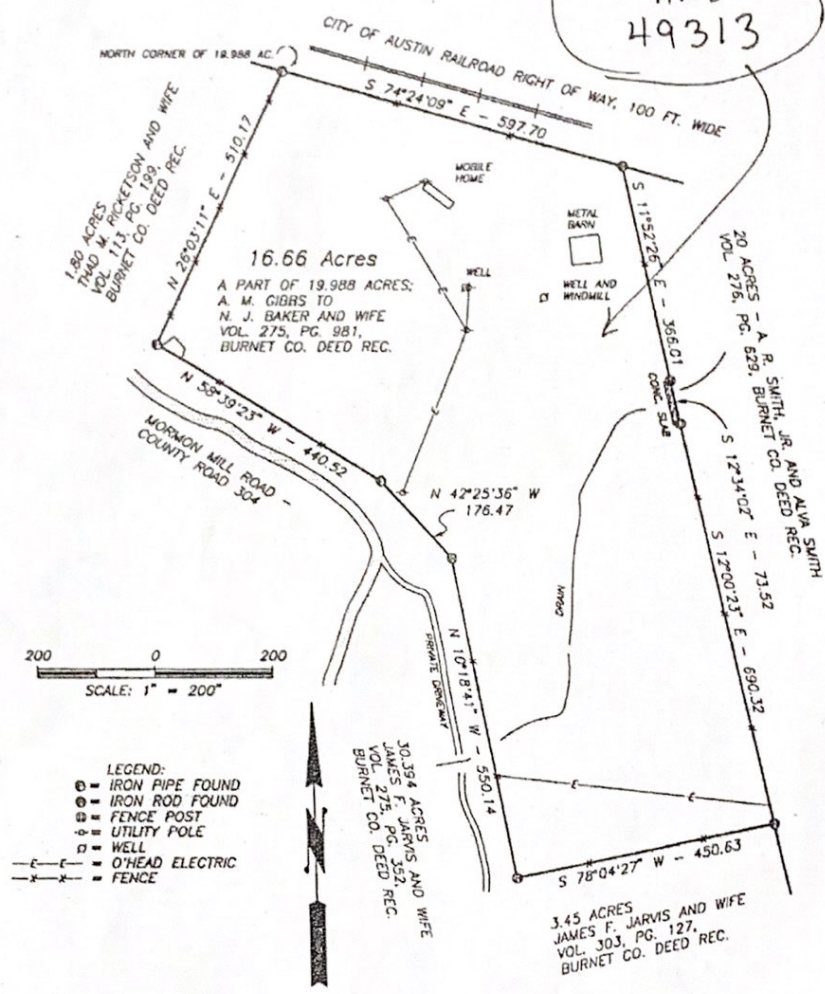

WM 609 PAGE 789

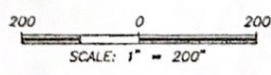

- LEGEND:
- - IRON PIPE FOUND
 - - IRON ROD FOUND
 - - FENCE POST
 - ⊕ - UTILITY POLE
 - ⊞ - WELL
 - — — - O'HEAD ELECTRIC
 - - - - FENCE

PLAT OF SURVEY OF 16.66 ACRES OF LAND OUT OF THE B. B. CASTLEBERRY SURVEY NO. 2, ABSTRACT 187 IN BURNET COUNTY, TEXAS. MADE FOR DONNIE LYNN BERRYHILL.

I, F. L. Thompson, a Registered Professional Land Surveyor, do hereby certify that the plat hereon is a true and correct representation and delineation of an on the ground survey made under my direction and supervision on the 21st day of June 1994. All improvements are as shown, set back from property lines the distances indicated. There are no encroachments, conflicts, or protrusions apparent on the ground except as shown, and the property has access to and from a dedicated public roadway. Witness my hand and seal June 27, 1994.

F. L. Thompson
F. L. Thompson, Reg. Prof. Land Surv. No. 1739
P. O. Box 74, Llano, TX 78643

