

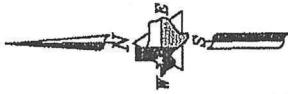

TRI-TECH
SURVEYING COMPANY, L.P.

WWW.SURVEYINGCOMPANY.COM
10401 Westoffice Drive Phone: (713) 667-0800
Houston Texas, 77042 Fax: (713) 667-4610



THIS SURVEY DOES NOT ADDRESS ANY EAVES, GUTTERS OR OTHER OVERHANGING STRUCTURE FEATURES, WHICH MAY PROTRUDE OVER BOUNDARY, EASEMENT AND/ OR BUILDING LINES, UNLESS OTHERWISE SHOWN HEREON

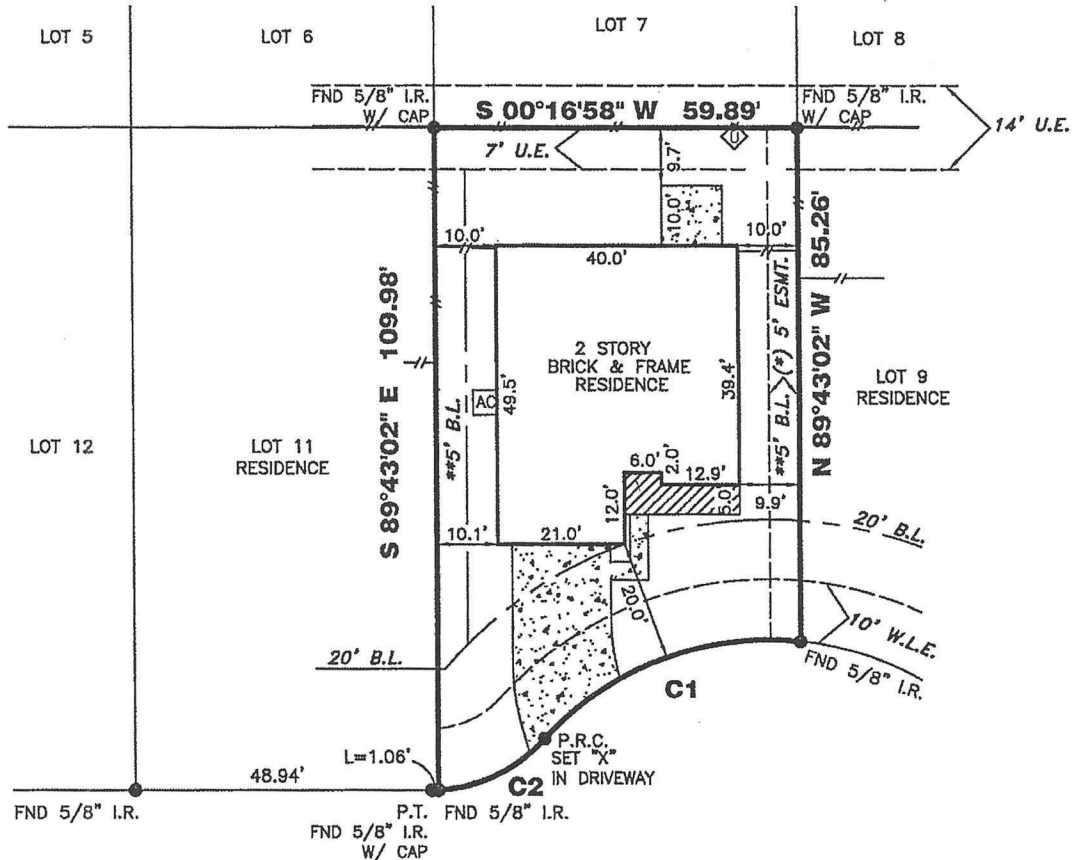

X Rebecca Delgado
X Alexander Smith

C1
R=50.00'
L=47.11'
C=45.39'
CB=N 20°54'55" W

C2
R=25.00'
L=19.97'
C=19.44'
CB=N 25°01'26" W

1906 RUBY RED CT. (CUL-DE-SAC)

- REVISIONS
1. FORM SURVEY 07-22-09
 2. REFORM SURVEY 07-24-09
 3. FINAL SURVEY 11-18-09 (MED)

ALL EASEMENTS AND BUILDING LINES SHOWN ARE PER THE RECORDED PLAT UNLESS OTHERWISE NOTED.

*CITY OF HOUSTON CHAPTER 42 CODE OF ORDINANCES
**DEED RESTRICTIONS PER H.C.C. FILE NO. X660026

ALL ROD CAPS ARE STAMPED "HOVIS", UNLESS OTHERWISE NOTED.

A DRAINAGE EASEMENT 15' ON EACH SIDE OF THE CENTERLINE OF ALL NATURAL DRAINAGE COURSES IN THE ADDITION AS SHOWN ON RECORDED PLAT OF SAID ADDITION.

RESTRICTIVE COVENANTS AND EASEMENTS AS DEFINED PER FILM CODE NO. 556204, M.R.H.C.TX., AND 587180, D.R.H.C., H.C.C. FILE NOS. W696343, W698346, X287737, X324048, X324057, X660026, X706544, X706545, X783112, X855472, Y223612, Y569104, Y606572, Z384515, 20060052779, CITY OF HOUSTON ORDINANCE 85-1878 PER H.C.C.F.#N-253886 AND CITY OF HOUSTON ORDINANCE 89-1312 PER H.C.C.F.#M-337573 AND AMENDED BY CITY OF HOUSTON ORDINANCE 1999-262.

BEARINGS REFERENCED TO: PLAT NORTH.

(*) 5' CENTERPOINT ENERGY ET AL ESMT.
PER H.C.C.F. NO. X783112.

NOTE: PROPERTY SUBJECT TO RECORDED RESTRICTIONS, REGULATIONS, & ORDINANCES IF ANY.

ALL BUILDING LINES, RECORDED EASEMENTS, UNRECORDED EASEMENTS, BUILDING RESTRICTIONS (DEED RESTRICTIONS, ETC.) AND ZONING ORDINANCES (INCLUDING CITY OF HOUSTON), IF ANY, THAT AFFECT SUBJECT PROPERTY SHOULD BE VERIFIED.

FLOOD INFORMATION PROVIDED HEREON IS BASED ON SCALING THE LOCATION OF THE SUBJECT TRACT ON THE FLOOD INSURANCE RATE MAPS (F.I.R.M.'s). THE INFORMATION SHOULD BE USED TO DETERMINE FLOOD INSURANCE RATES ONLY AND IS NOT INTENDED TO IDENTIFY SPECIFIC FLOODING CONDITIONS. WE ARE NOT RESPONSIBLE FOR THE F.I.R.M.'s ACCURACY.

THIS SURVEY IS VALID ONLY WITH ORIGINAL SIGNATURE AND SEAL.

THIS SURVEY IS VALID FOR THIS TRANSACTION ONLY. © 2009, TRI-TECH SURVEYING CO., L.P.

LEGEND		REVISIONS	
	CONCRETE		WOOD FENCE
	COVERED		IRON FENCE
	SOD		WIRE FENCE
	MANHOLE		CHAIN LINK FENCE
	FIRE HYDRANT		
	OH UTILITY		
	UTILITY POLE		
	ELECT. BOX		
	UTIL. PEDESTAL		
	WATER METER		
	A/C PAD		

ABSTRACT INFORMATION PROVIDED HEREON IS BELIEVED TO BE SUFFICIENT AND CORRECT BY THE UNDERSIGNED SURVEYOR, THIS SURVEY DOES NOT CONSTITUTE A TITLE SEARCH BY THE SURVEYOR. THE ENCUMBRANCES OF RECORD, AS REFLECTED ON THIS SURVEY ARE BASED ON THE RECORDED MAP OR PLAT AND TITLE INFORMATION PROVIDED BY DHI TITLE OF CENTRAL TEXAS G.F. No. 150-090203552-201, DATED 07-15-09.

I, the undersigned registered professional land surveyor, do hereby state that the plat shown hereon represents a boundary survey made on the ground under my supervision on the tract or parcel of land, according to the map or plat thereof, indicated below.

drawn by: S. GUNAWAN

BOUNDARY SURVEY OF

ADDRESS: 1906 RUBY RED CT.
LOT: 10 BLOCK: 1 OF: IMPERIAL GREEN SECTION 1
RECORDED IN FILM CODE NO.: 556204 MAP RECORDS HARRIS COUNTY, TX
DRAWN BY: ME DOBSON
TITLE COMPANY: DHI TITLE OF CENTRAL TEXAS G.F.# 150-090203552-201
SURVEYED FOR: DR HORTON AMERICA'S BUILDER
F.I.R.M. MAP NO. 48201C PANEL# 0460L ZONE "X" REVISED 6-18-07
DATE: SEE REVISIONS SCALE: 1" = 20' JOB NO. D7041-04





TRI-TECH
SURVEYING COMPANY, L.P.

WWW.SURVEYINGCOMPANY.COM
10401 Westoffice Drive Phone: (713) 667-0800
Houston Texas, 77042 Fax: (713) 667-4610

THIS SURVEY DOES NOT ADDRESS ANY EAVES, GUTTERS OR OTHER OVERHANGING STRUCTURE FEATURES, WHICH MAY PROTRUDE OVER BOUNDARY, EASEMENT AND/ OR BUILDING LINES, UNLESS OTHERWISE SHOWN HEREON

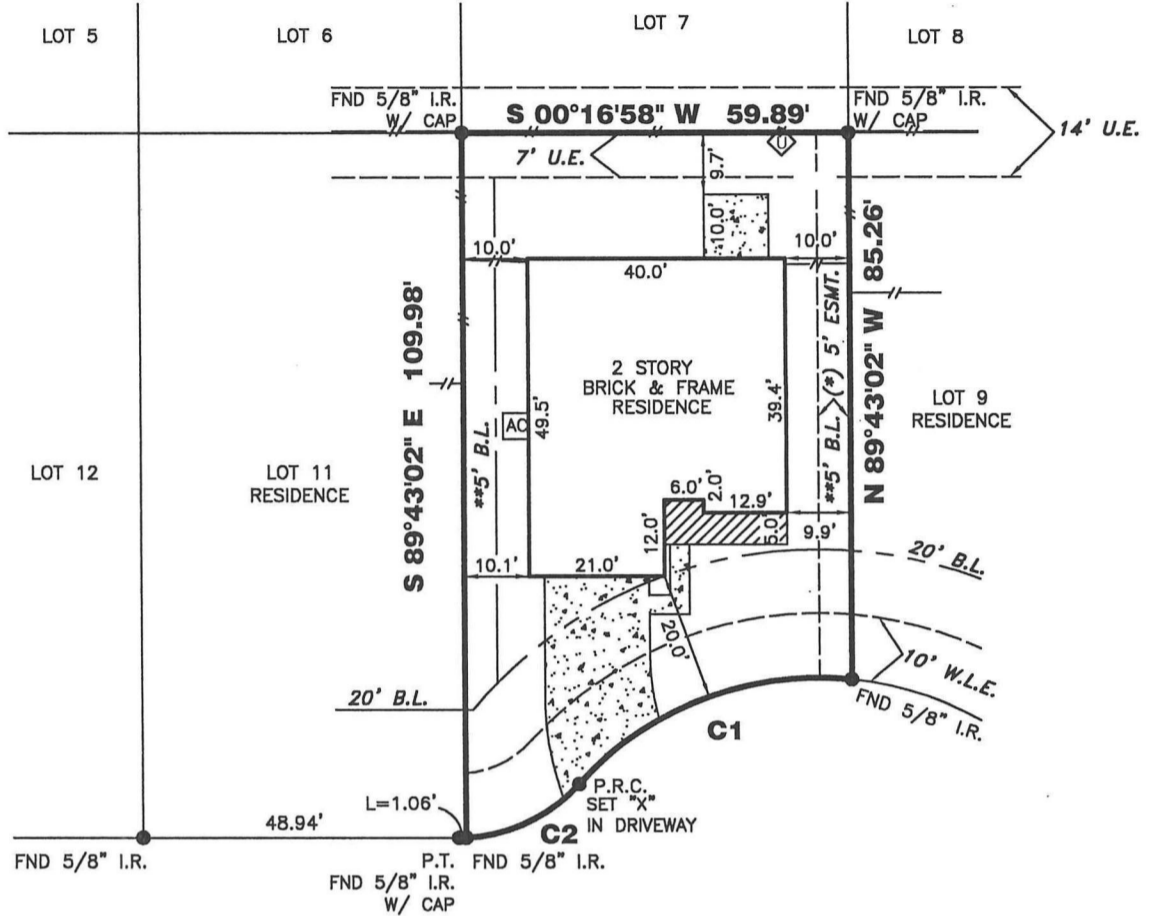

*Rubera Del Cuzco
Alejandra Smith*

C1
R=50.00'
L=47.11'
C=45.39'
CB=N 20°54'55" W

C2
R=25.00'
L=19.97'
C=19.44'
CB=N 25°01'26" W

19906 RUBY RED CT. (CUL-DE-SAC)

ALL EASEMENTS AND BUILDING LINES SHOWN ARE PER THE RECORDED PLAT UNLESS OTHERWISE NOTED.

*CITY OF HOUSTON CHAPTER 42 CODE OF ORDINANCES
**DEED RESTRICTIONS PER H.C.C. FILE NO. X660026

ALL ROD CAPS ARE STAMPED "HOVIS", UNLESS OTHERWISE NOTED.

A DRAINAGE EASEMENT 15' ON EACH SIDE OF THE CENTERLINE OF ALL NATURAL DRAINAGE COURSES IN THE ADDITION AS SHOWN ON RECORDED PLAT OF SAID ADDITION.

RESTRICTIVE COVENANTS AND EASEMENTS AS DEFINED PER FILM CODE NO. 556204, M.R.H.C.TX., AND 567160, D.R.H.C., H.C.C. FILE NOS. W696343, W696346, X287737, X324048, X324057, X660026, X706544, X706545, X783112, X855472, Y223612, Y569104, Y606572, Z384515, 20060052779, CITY OF HOUSTON ORDINANCE 85-187B PER H.C.C.F.#N-253886 AND CITY OF HOUSTON ORDINANCE 89-1312 PER H.C.C.F.#M-337573 AND AMENDED BY CITY OF HOUSTON ORDINANCE 1999-262.

BEARINGS REFERENCED TO: PLAT NORTH.

- REVISIONS
1. FORM SURVEY 07-22-09
 2. REFORM SURVEY 07-24-09
 3. FINAL SURVEY 11-18-09 (MED)

(*) 5' CENTERPOINT ENERGY ET AL ESMT.
PER H.C.C.F. NO. X783112.

NOTE: PROPERTY SUBJECT TO RECORDED RESTRICTIONS, REGULATIONS, & ORDINANCES IF ANY.

ALL BUILDING LINES, RECORDED EASEMENTS, UNRECORDED EASEMENTS, BUILDING RESTRICTIONS (DEED RESTRICTIONS, ETC.) AND ZONING ORDINANCES (INCLUDING CITY OF HOUSTON), IF ANY, THAT AFFECT SUBJECT PROPERTY SHOULD BE VERIFIED.

FLOOD INFORMATION PROVIDED HEREON IS BASED ON SCALING THE LOCATION OF THE SUBJECT TRACT ON THE FLOOD INSURANCE RATE MAPS (F.I.R.M.'s). THE INFORMATION SHOULD BE USED TO DETERMINE FLOOD INSURANCE RATES ONLY AND IS NOT INTENDED TO IDENTIFY SPECIFIC FLOODING CONDITIONS. WE ARE NOT RESPONSIBLE FOR THE F.I.R.M.'s ACCURACY.

THIS SURVEY IS VALID ONLY WITH ORIGINAL SIGNATURE AND SEAL.

THIS SURVEY IS VALID FOR THIS TRANSACTION ONLY. © 2009, TRI-TECH SURVEYING CO., L.P.

LEGEND		REVISIONS	
	CONCRETE		WOOD FENCE
	COVERED		IRON FENCE
	SOD		WIRE FENCE
	MANHOLE		CHAIN LINK FENCE
	FIRE HYDRANT		
	OH UTILITY		
	UTILITY POLE		
	ELECT. BOX		
	WATER METER		
	UTIL. PEDESTAL		
	A/C PAD		

ABSTRACT INFORMATION PROVIDED HEREON IS BELIEVED TO BE SUFFICIENT AND CORRECT BY THE UNDERSIGNED SURVEYOR, THIS SURVEY DOES NOT CONSTITUTE A TITLE SEARCH BY THE SURVEYOR. THE ENCUMBRANCES OF RECORD, AS REFLECTED ON THIS SURVEY ARE BASED ON THE RECORDED MAP OR PLAT AND TITLE INFORMATION PROVIDED BY DHI TITLE OF CENTRAL TEXAS G.F. No. 150-090203552-201, DATED 07-15-09.

I, the undersigned registered professional land surveyor, do hereby state that the plat shown hereon represents a boundary survey made on the ground under my supervision on the tract or parcel of land, according to the map or plat thereof, indicated below.

drawn by: S. GUNAWAN

11-18-09

BOUNDARY SURVEY OF

ADDRESS: 19906 RUBY RED CT.

LOT: 10 BLOCK: 1 OF: IMPERIAL GREEN SECTION 1

RECORDED IN FILM CODE NO.: 556204, MAP RECORDS, HARRIS COUNTY, TX

DRAWN BY: ME DOBSON

TITLE COMPANY DHI TITLE OF CENTRAL TEXAS G.F.# 150-090203552-201

SURVEYED FOR: DR HORTON AMERICA'S BUILDER

F.I.R.M. MAP NO. 48201C PANEL# 0460L ZONE "X" REVISED 6-18-07

DATE: SEE REVISIONS SCALE: 1" = 20' JOB NO. D7041-04

[Signature]
SURVEYOR REGISTRATION



THIS SURVEY DOES NOT ADDRESS ANY EAVES, GUTTERS OR OTHER OVERHANGING STRUCTURE FEATURES, WHICH MAY PROTRUDE OVER BOUNDARY, EASEMENT AND/ OR BUILDING LINES, UNLESS OTHERWISE SHOWN HEREON

*Rebecca DelCorte
Alexandra Smith*

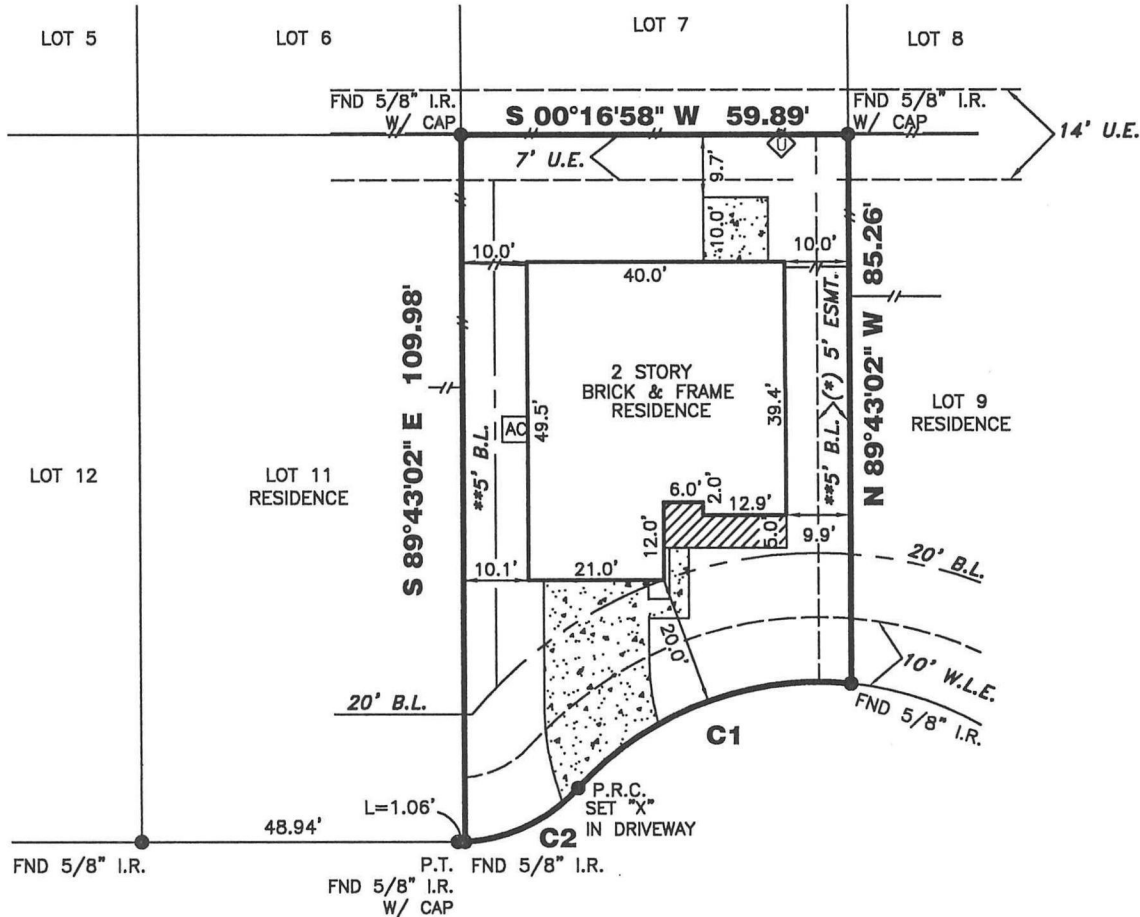

1996 RUBY RED CT. (CUL-DE-SAC)

C1
R=50.00'
L=47.11'
C=45.39'
CB=N 20°54'55" W

C2
R=25.00'
L=19.97'
C=19.44'
CB=N 25°01'26" W

- REVISIONS
1. FORM SURVEY 07-22-09
 2. REFORM SURVEY 07-24-09
 3. FINAL SURVEY 11-18-09 (MED)

ALL EASEMENTS AND BUILDING LINES SHOWN ARE PER THE RECORDED PLAT UNLESS OTHERWISE NOTED.

*CITY OF HOUSTON CHAPTER 42 CODE OF ORDINANCES
**DEED RESTRICTIONS PER H.C.C. FILE NO. X660026

ALL ROD CAPS ARE STAMPED "HOVIS", UNLESS OTHERWISE NOTED.

A DRAINAGE EASEMENT 15' ON EACH SIDE OF THE CENTERLINE OF ALL NATURAL DRAINAGE COURSES IN THE ADDITION AS SHOWN ON RECORDED PLAT OF SAID ADDITION.

RESTRICTIVE COVENANTS AND EASEMENTS AS DEFINED PER FILM CODE NO. 556204, M.R.H.C.TX., AND 567160, D.R.H.C., H.C.C. FILE NOS. W696343, W696346, X287737, X324048, X324057, X660026, X706544, X706545, X783112, X855472, Y223612, Y569104, Y606572, Z384515, 20060052779, CITY OF HOUSTON ORDINANCE 85-1878 PER H.C.C.F.#N-253886 AND CITY OF HOUSTON ORDINANCE 89-1312 PER H.C.C.F.#M-337573 AND AMENDED BY CITY OF HOUSTON ORDINANCE 1999-262.

BEARINGS REFERENCED TO: PLAT NORTH.

(*) 5' CENTERPOINT ENERGY ET AL ESMT.
PER H.C.C.F. NO. X783112.

NOTE: PROPERTY SUBJECT TO RECORDED RESTRICTIONS, REGULATIONS, & ORDINANCES IF ANY.

ALL BUILDING LINES, RECORDED EASEMENTS, UNRECORDED EASEMENTS, BUILDING RESTRICTIONS (DEED RESTRICTIONS, ETC.) AND ZONING ORDINANCES (INCLUDING CITY OF HOUSTON), IF ANY, THAT AFFECT SUBJECT PROPERTY SHOULD BE VERIFIED.

FLOOD INFORMATION PROVIDED HEREON IS BASED ON SCALING THE LOCATION OF THE SUBJECT TRACT ON THE FLOOD INSURANCE RATE MAPS (F.I.R.M.'s). THE INFORMATION SHOULD BE USED TO DETERMINE FLOOD INSURANCE RATES ONLY AND IS NOT INTENDED TO IDENTIFY SPECIFIC FLOODING CONDITIONS. WE ARE NOT RESPONSIBLE FOR THE F.I.R.M.'s ACCURACY.

THIS SURVEY IS VALID ONLY WITH ORIGINAL SIGNATURE AND SEAL.

THIS SURVEY IS VALID FOR THIS TRANSACTION ONLY. © 2009, TRI-TECH SURVEYING CO., L.P.

LEGEND		REVISIONS
	CONCRETE	WOOD FENCE
	COVERED	IRON FENCE
	SOD	WIRE FENCE
	MANHOLE	CHAIN LINK FENCE
	FIRE HYDRANT	
	OH UTILITY	
	UTILITY POLE	
	ELECT. BOX	
	UTIL. PEDESTAL	
	WATER METER	
	A/C PAD	

ABSTRACT INFORMATION PROVIDED HEREON IS BELIEVED TO BE SUFFICIENT AND CORRECT BY THE UNDERSIGNED SURVEYOR, THIS SURVEY DOES NOT CONSTITUTE A TITLE SEARCH BY THE SURVEYOR. THE ENCUMBRANCES OF RECORD, AS REFLECTED ON THIS SURVEY ARE BASED ON THE RECORDED MAP OR PLAT AND TITLE INFORMATION PROVIDED BY DHI TITLE OF CENTRAL TEXAS G.F. No. 150-090203552-201, DATED 07-15-09.

I, the undersigned registered professional land surveyor, do hereby state that the plat shown hereon represents a boundary survey made on the ground under my supervision on the tract or parcel of land, according to the map or plat thereof, indicated below.

drawn by: S. GUNAWAN
11-18-09

BOUNDARY SURVEY OF

ADDRESS: 19906 RUBY RED CT.
LOT: 10 BLOCK: 1 OF: IMPERIAL GREEN SECTION 1
RECORDED IN FILM CODE NO.: 556204, MAP RECORDS, HARRIS COUNTY, TX
DRAWN BY: ME DOBSON
TITLE COMPANY: DHI TITLE OF CENTRAL TEXAS G.F.#150-090203552-201
SURVEYED FOR: DR HORTON AMERICA'S BUILDER
F.I.R.M. MAP NO. 48201C PANEL# 0460L ZONE "X" REVISED 6-18-07
DATE: SEE REVISIONS SCALE: 1" = 20' JOB NO. D7041-04

[Handwritten Signature]
SURVEYOR REGISTRATION