

ELECTRICAL LEGEND			
⊖	120 OUTLET	○	SURFACE MOUNT INCANDESCENT
⊖	220 OUTLET	○	WALL MOUNT INCANDESCENT
⊖	JUNCTION BOX	○	RECESSED INCANDESCENT
⊖	TEL.	○	HEAT/VENT/LIGHT
⊖	GAS	○	SMOKE DETECTOR
⊖	T.V.	○	CEILING FAN
⊖	COLD WATER	○	STRIP FLUORESCENT
⊖	HOT WATER	○	DESIGNATES EXISTING FIXTURE, SWITCH OR OUTLET
⊖	HOSE BIBB	○	
⊖	SWITCH (17 - DENOTES DIMMER) (19 - DENOTES 3 POLE)		

MECHANICAL NOTE:
 THESE DRAWINGS HAVE NOT BEEN ENGINEERED WITH CONSIDERATION FOR MECHANICAL SYSTEM SUPPLY AIR OR RETURN AIR DESIGN. THE CONTRACTOR SHALL ASSIST THE OWNER IN ACQUIRING A COMPLETE SET OF MECHANICAL DRAWINGS PREPARED BY A LICENSED HVAC CONTRACTOR OR A MECHANICAL ENGINEER IN ORDER TO REVIEW THE IMPACT OF PLAN DESIGN AND FRAMING. THIS IS TO BE DONE PRIOR TO CONSTRUCTION AND SHALL BE REVIEWED WITH THE OWNER SEEKING OWNER APPROVAL FOR FINAL DESIGN.

PLAN LEGEND	
—	EXISTING WALLS TO REMAIN
- - -	EXISTING WALLS TO BE REMOVED
█	NEW STUD WALL CONSTRUCTION

NOTES & LEGENDS

04

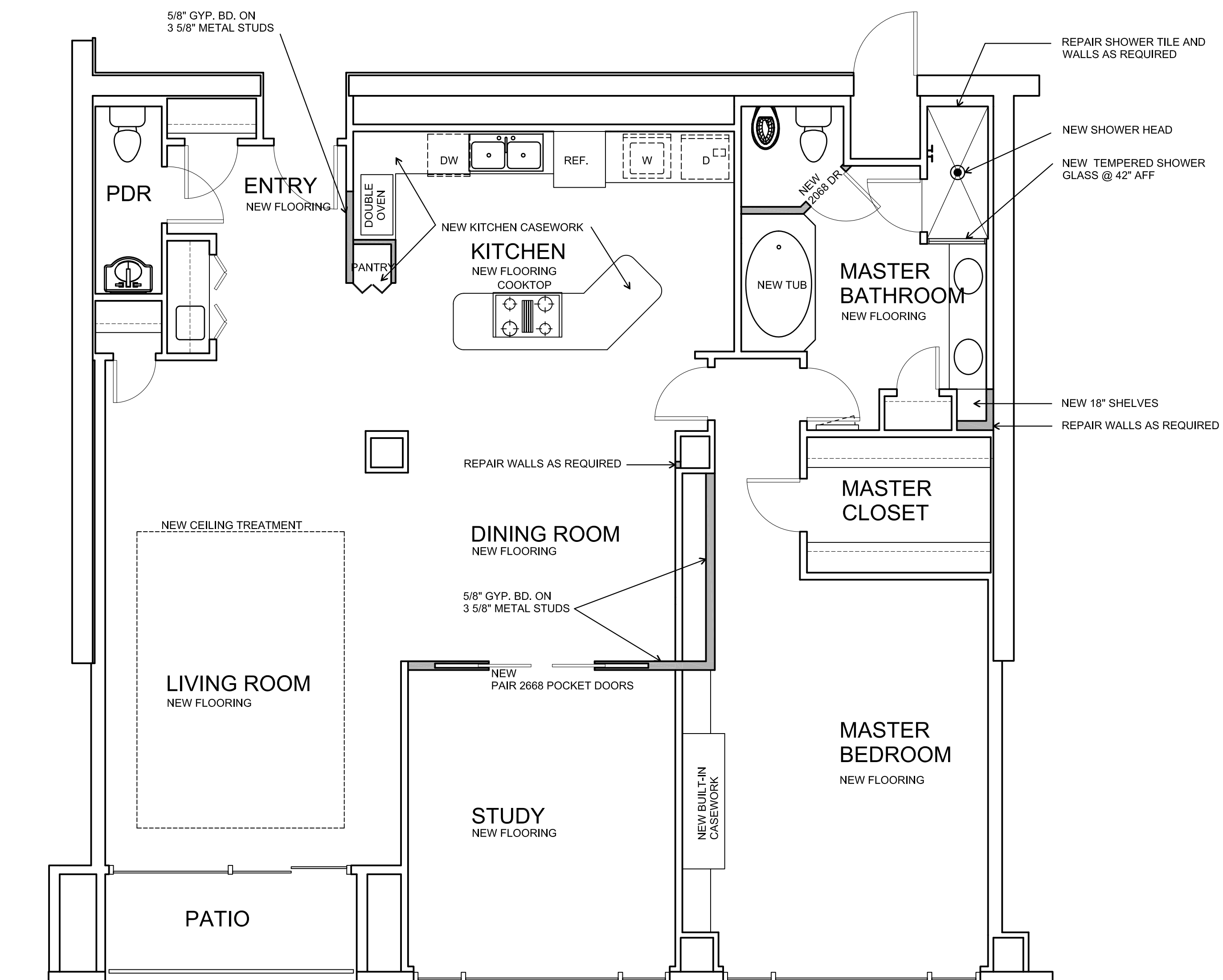

FLOOR PLAN

1/4" = 1'-0"

02

ELECTRICAL PLAN

3/16" = 1'-0"

03

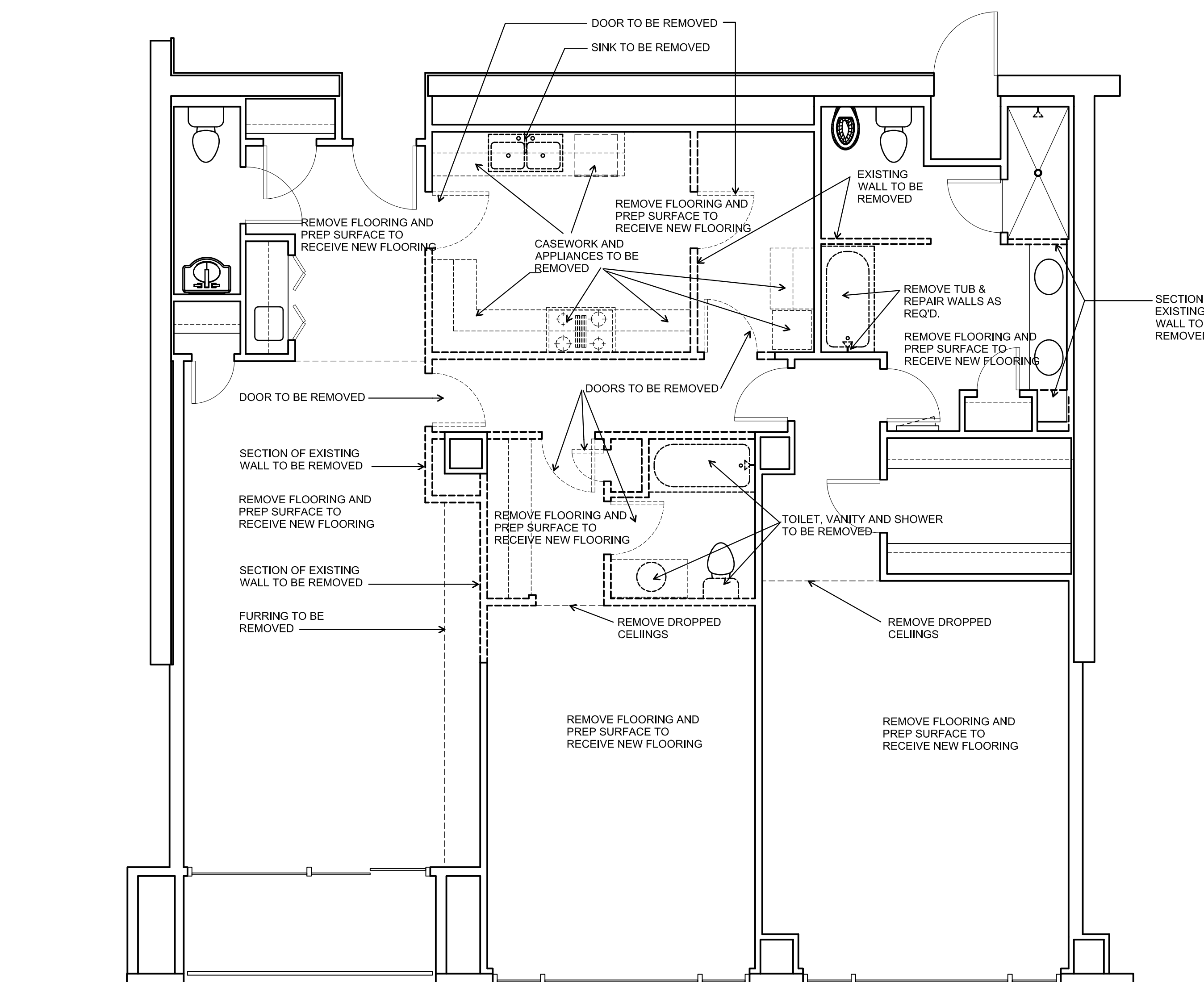

DEMOLITION PLAN

1/4" = 1'-0"

01

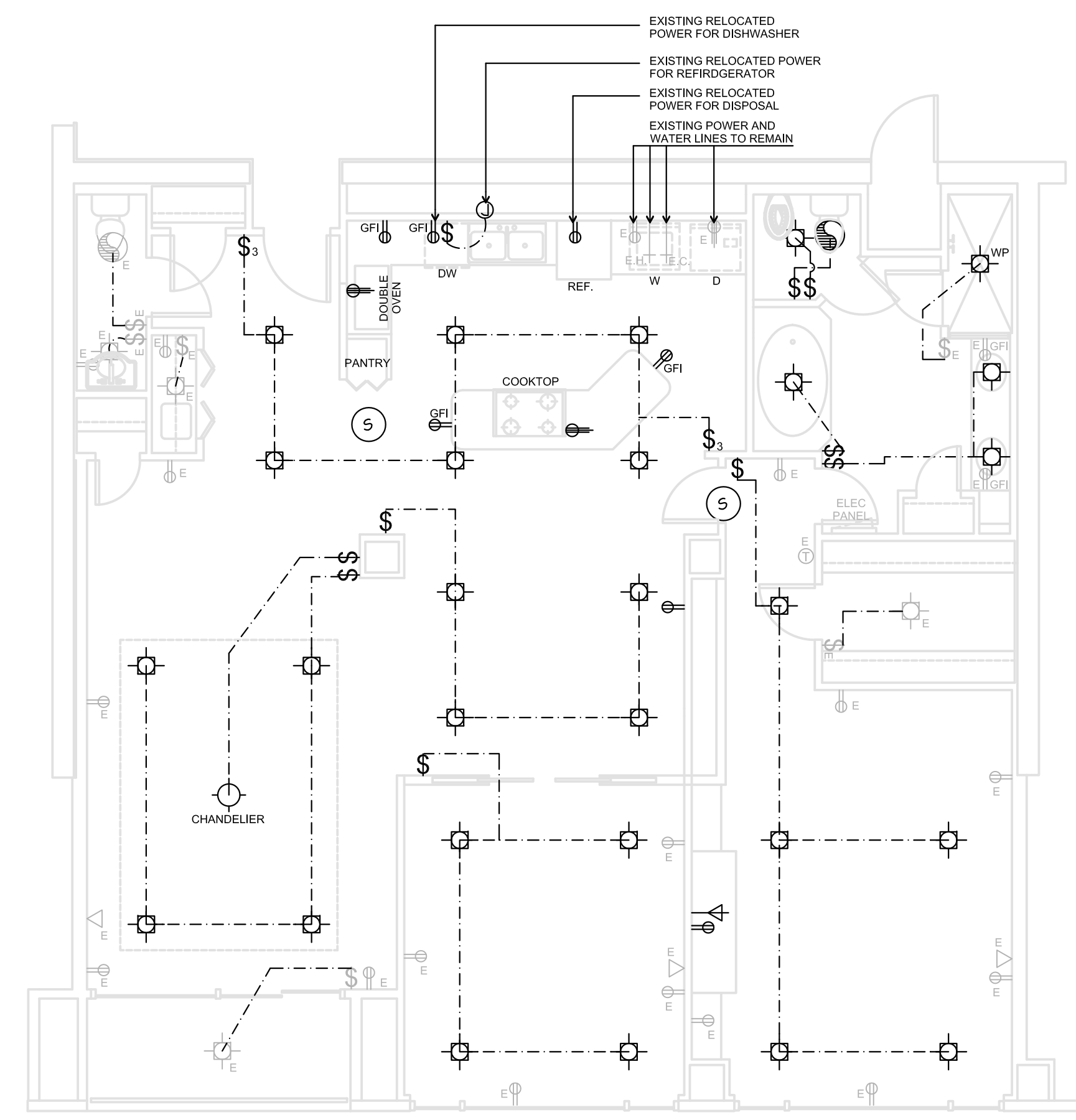

Alexander M. Fazzino Architect
 5615 RUTHERGLENN DRIVE
 HOUSTON, TEXAS, 77096
 713 858 4076

RENOVATIONS AND ADDITIONS TO THE WARWICK TOWERS - UNIT 21E
 1111 HERMAN DRIVE
 HOUSTON, TEXAS

SHEET:
A-1
OF:
 PRELIMINARY NOT FOR CONSTRUCTION
 ■ CONSTRUCTION ISSUE
 △ REVISIONS
 DATE: 12 MARCH 2012