

1 = 20'

RESTRICTED RESERVE "F"
RESTRICTED TO DRAINAGE

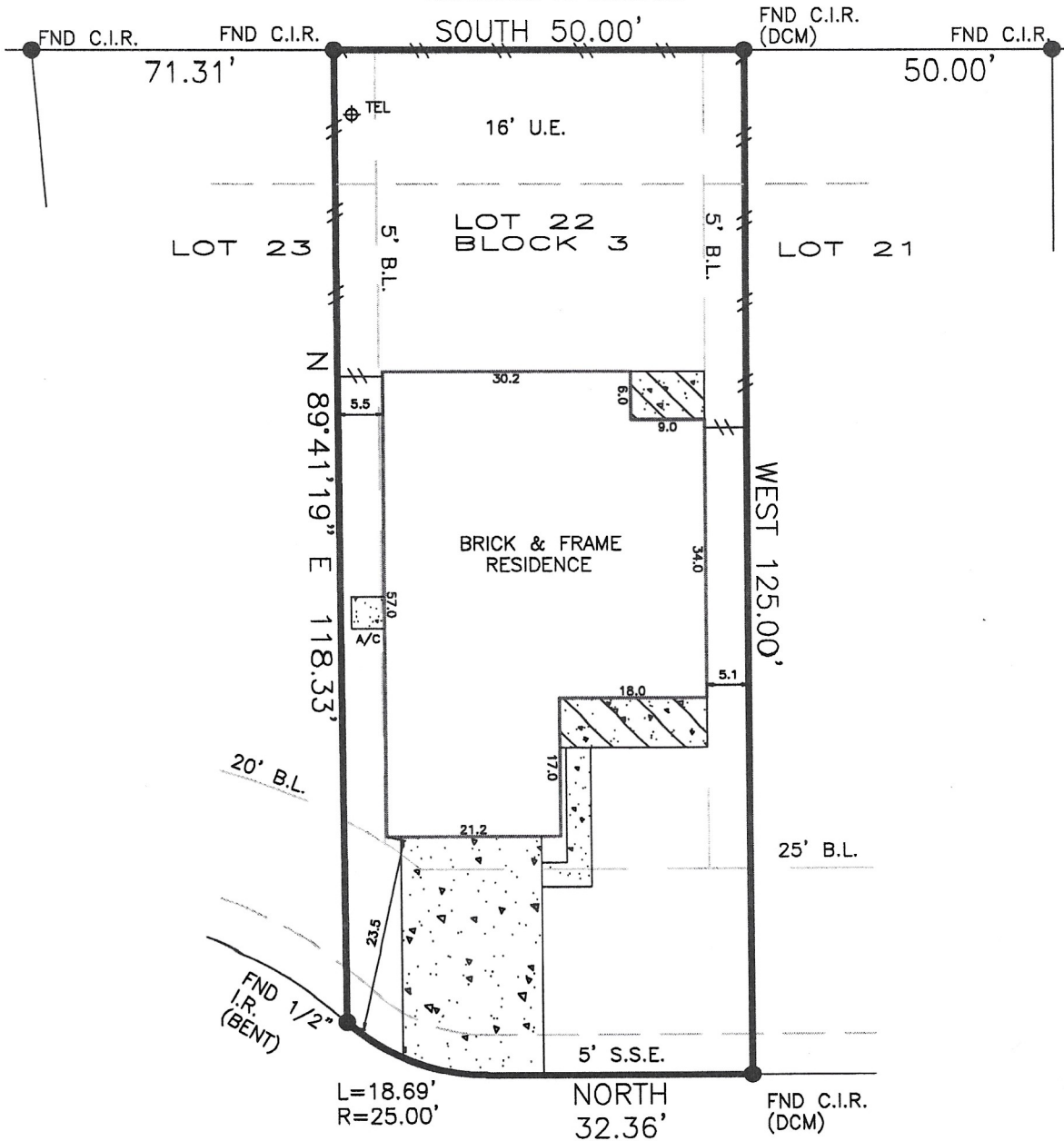

EROS LANE
(WIDTH VARIES)

Agreement for electric service (2004052832, 2004052840)

BEARINGS BASED ON SUBDIVISION PLAT
DCM = DIRECTIONAL CONTROL MONUMENT
B.L. = BUILDING LINE
U.E. = UTILITY EASEMENT
A.E. = AERIAL EASEMENT
S.S.E. = SANITARY SEWER EASEMENT
STM.S.E. = STORM SEWER EASEMENT

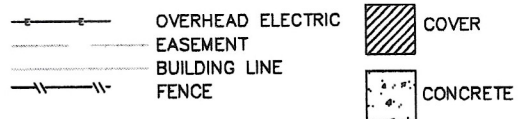

<p>REALTOR:</p>	<p>Title Company:</p> <p>LSI TITLE AGENCY 89 Trophy Club Drive Trophy Club, Texas 76282</p> <p>GF No. 71-8787</p>	<p>LENDER:</p> <p>NYCB Mortgage Company, LLC</p>	<p>SURVEYOR INFORMATION:</p> <p>LAPLANT SURVEYORS, INC. 17150 BUTTE CREEK 135 Houston, Texas 77080 281-440-8880 FAX 281-440-8510</p>
<p>JOB NUMBER: 11078710</p>	<p>LEGAL DESCRIPTION:</p> <p>Lot 22, Block 3, Section 2 Olympia Estates Slide No. 2331/A Fort Bend County Plat Records 2715 Eros Lane Missouri City, Texas 77459</p>		<p>CERTIFICATION</p> <p>The undersigned does hereby certify that this survey was this day made, on the ground of the property, legally described hereon and correct; and that there are no discrepancies, conflicts, shortages in area, boundary line conflicts, visible encroachments overlapping of improvements, easements or apparent rights-of-way, except as shown hereon, and said property has access to and from dedicated roadway, except as shown hereon.</p> 
<p>CERTIFIED TO:</p> <p>Zhipeng Sun Ting Zhu</p>	<p>FLOOD ZONE</p> <p>SUBJECT PROPERTY SHOWN HEREON APPEARS TO BE LOCATED IN FLOOD ZONE "X" (PER PLAT), AREA OF MINIMAL FLOODING, PER F.I.R.M. PANEL NUMBER 481670-62701, LAST REVISION DATE 1-9-87. THIS SURVEYOR MAKES NO GUARANTEES AS TO THE ACCURACY OF THE ABOVE INFORMATION. THE LOCAL F.E.M.A. AGENT SHOULD BE CONTACTED FOR VERIFICATION.</p>		<p>SURVEYOR'S NAME DATED: 11-2-11 NOT VALID WITHOUT AN AUTHENTICATED SIGNATURE AND AUTHENTICATED SEAL</p>
<p>NOTES</p> <p>THIS SURVEY IS BASED ON TITLE COMMITMENT AS PROVIDED BY TITLE COMPANY, AND IS CERTIFIED FOR THE ABOVE DESCRIBED TRANSACTION ONLY AND NOT VALID FOR ANY OTHER TRANSACTIONS NOT DATED HEREON. SURVEYOR SHALL HAVE NO LIABILITY FOR ANY SUCH USE.</p>			