

- LEGEND** - THIS PLAN MEETS THE FOLLOWING REQUIREMENTS:
- 1.1.5 - PLANNED ROAD AND DRIVE
 - 1.1.6 - PLANNED SIDE DRIVE
 - 1.1.7 - PLANNED SIDE DRIVE
 - 1.1.8 - PLANNED SIDE DRIVE
 - 1.1.9 - PLANNED SIDE DRIVE
 - 1.1.10 - PLANNED SIDE DRIVE
 - 1.1.11 - PLANNED SIDE DRIVE
 - 1.1.12 - PLANNED SIDE DRIVE
 - 1.1.13 - PLANNED SIDE DRIVE
 - 1.1.14 - PLANNED SIDE DRIVE
 - 1.1.15 - PLANNED SIDE DRIVE
 - 1.1.16 - PLANNED SIDE DRIVE
 - 1.1.17 - PLANNED SIDE DRIVE
 - 1.1.18 - PLANNED SIDE DRIVE
 - 1.1.19 - PLANNED SIDE DRIVE
 - 1.1.20 - PLANNED SIDE DRIVE
 - 1.1.21 - PLANNED SIDE DRIVE
 - 1.1.22 - PLANNED SIDE DRIVE
 - 1.1.23 - PLANNED SIDE DRIVE
 - 1.1.24 - PLANNED SIDE DRIVE
 - 1.1.25 - PLANNED SIDE DRIVE
 - 1.1.26 - PLANNED SIDE DRIVE
 - 1.1.27 - PLANNED SIDE DRIVE
 - 1.1.28 - PLANNED SIDE DRIVE
 - 1.1.29 - PLANNED SIDE DRIVE
 - 1.1.30 - PLANNED SIDE DRIVE
 - 1.1.31 - PLANNED SIDE DRIVE
 - 1.1.32 - PLANNED SIDE DRIVE
 - 1.1.33 - PLANNED SIDE DRIVE
 - 1.1.34 - PLANNED SIDE DRIVE
 - 1.1.35 - PLANNED SIDE DRIVE
 - 1.1.36 - PLANNED SIDE DRIVE
 - 1.1.37 - PLANNED SIDE DRIVE
 - 1.1.38 - PLANNED SIDE DRIVE
 - 1.1.39 - PLANNED SIDE DRIVE
 - 1.1.40 - PLANNED SIDE DRIVE
 - 1.1.41 - PLANNED SIDE DRIVE
 - 1.1.42 - PLANNED SIDE DRIVE
 - 1.1.43 - PLANNED SIDE DRIVE
 - 1.1.44 - PLANNED SIDE DRIVE
 - 1.1.45 - PLANNED SIDE DRIVE
 - 1.1.46 - PLANNED SIDE DRIVE
 - 1.1.47 - PLANNED SIDE DRIVE
 - 1.1.48 - PLANNED SIDE DRIVE
 - 1.1.49 - PLANNED SIDE DRIVE
 - 1.1.50 - PLANNED SIDE DRIVE
 - 1.1.51 - PLANNED SIDE DRIVE
 - 1.1.52 - PLANNED SIDE DRIVE
 - 1.1.53 - PLANNED SIDE DRIVE
 - 1.1.54 - PLANNED SIDE DRIVE
 - 1.1.55 - PLANNED SIDE DRIVE
 - 1.1.56 - PLANNED SIDE DRIVE
 - 1.1.57 - PLANNED SIDE DRIVE
 - 1.1.58 - PLANNED SIDE DRIVE
 - 1.1.59 - PLANNED SIDE DRIVE
 - 1.1.60 - PLANNED SIDE DRIVE
 - 1.1.61 - PLANNED SIDE DRIVE
 - 1.1.62 - PLANNED SIDE DRIVE
 - 1.1.63 - PLANNED SIDE DRIVE
 - 1.1.64 - PLANNED SIDE DRIVE
 - 1.1.65 - PLANNED SIDE DRIVE
 - 1.1.66 - PLANNED SIDE DRIVE
 - 1.1.67 - PLANNED SIDE DRIVE
 - 1.1.68 - PLANNED SIDE DRIVE
 - 1.1.69 - PLANNED SIDE DRIVE
 - 1.1.70 - PLANNED SIDE DRIVE
 - 1.1.71 - PLANNED SIDE DRIVE
 - 1.1.72 - PLANNED SIDE DRIVE
 - 1.1.73 - PLANNED SIDE DRIVE
 - 1.1.74 - PLANNED SIDE DRIVE
 - 1.1.75 - PLANNED SIDE DRIVE
 - 1.1.76 - PLANNED SIDE DRIVE
 - 1.1.77 - PLANNED SIDE DRIVE
 - 1.1.78 - PLANNED SIDE DRIVE
 - 1.1.79 - PLANNED SIDE DRIVE
 - 1.1.80 - PLANNED SIDE DRIVE
 - 1.1.81 - PLANNED SIDE DRIVE
 - 1.1.82 - PLANNED SIDE DRIVE
 - 1.1.83 - PLANNED SIDE DRIVE
 - 1.1.84 - PLANNED SIDE DRIVE
 - 1.1.85 - PLANNED SIDE DRIVE
 - 1.1.86 - PLANNED SIDE DRIVE
 - 1.1.87 - PLANNED SIDE DRIVE
 - 1.1.88 - PLANNED SIDE DRIVE
 - 1.1.89 - PLANNED SIDE DRIVE
 - 1.1.90 - PLANNED SIDE DRIVE
 - 1.1.91 - PLANNED SIDE DRIVE
 - 1.1.92 - PLANNED SIDE DRIVE
 - 1.1.93 - PLANNED SIDE DRIVE
 - 1.1.94 - PLANNED SIDE DRIVE
 - 1.1.95 - PLANNED SIDE DRIVE
 - 1.1.96 - PLANNED SIDE DRIVE
 - 1.1.97 - PLANNED SIDE DRIVE
 - 1.1.98 - PLANNED SIDE DRIVE
 - 1.1.99 - PLANNED SIDE DRIVE
 - 1.1.100 - PLANNED SIDE DRIVE

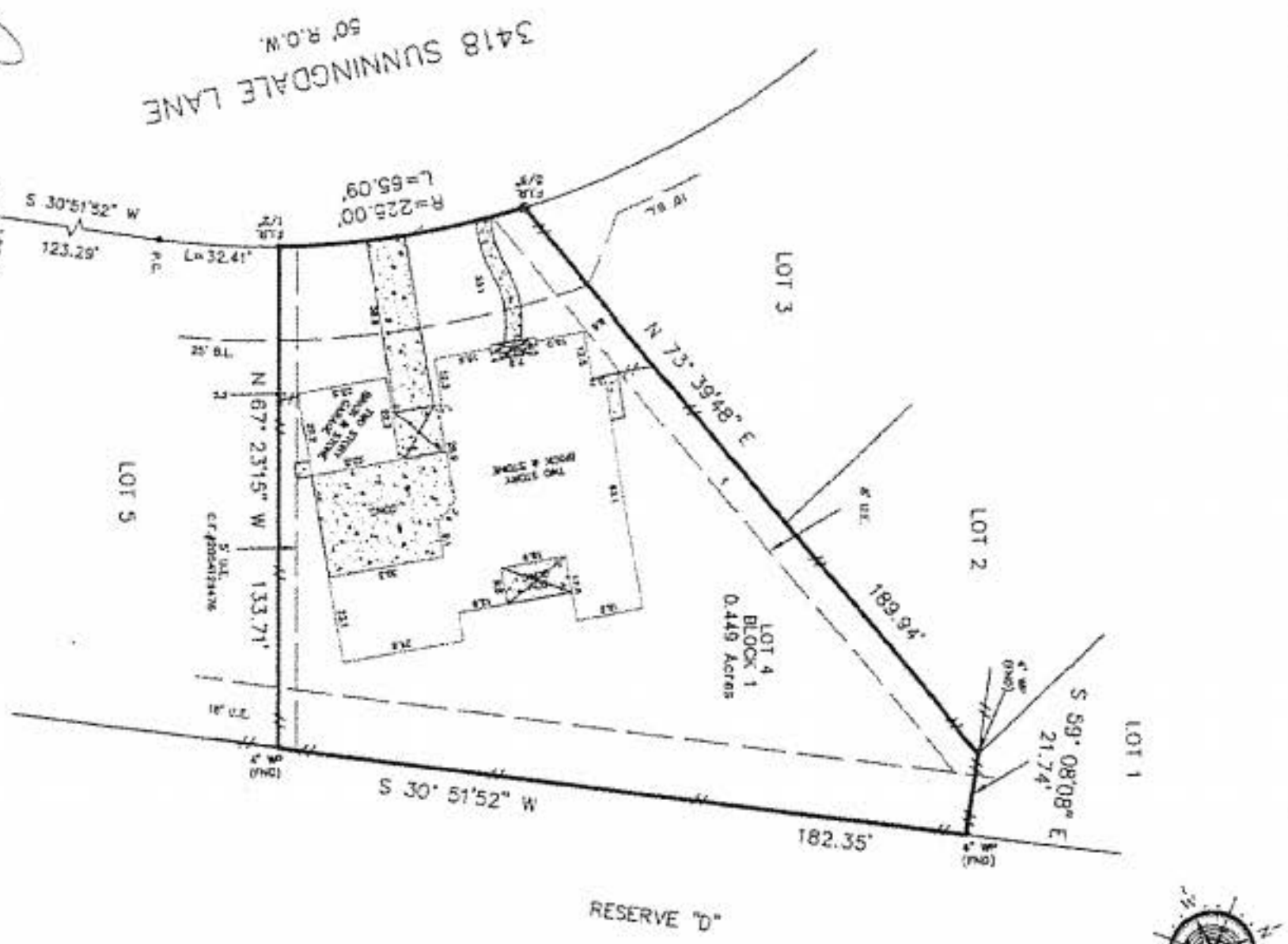

Tamara Owens

LEGAL DESCRIPTION
 LOT 4, BLOCK 1, SIENNA VILLAGE OF WATERS LAKE SECTION NINE-B, ACCORDING TO THE MAP OR PLAT THEREOF, RECORDED IN PLAT 20040014, PLAT RECORDS, FORT BEND COUNTY, TEXAS.

CLIENT TAMARA OWENS **ADDRESS** 3418 SUNNINGDALE LANE

JOB # 1408234
DATE 08/19/2014
CR # 1420834-WRHF



I DO HEREBY CERTIFY THAT THIS SURVEY WAS THIS DAY MADE ON THE BASIS OF THE INSTRUMENTS AND RECORDS HEREON FOR AN ADEQUATE AND CORRECT SURVEY AND THAT THE MEASUREMENTS WERE MADE AS SHOWN AND WAS THE CORRECT STANDING AS OF THIS DATE AND THAT THE SURVEY WAS MADE IN ACCORDANCE WITH THE STANDARDS AND PRACTICES OF THE PROFESSION OF SURVEYING IN THE STATE OF TEXAS.

PRO-SURV
 P.O. BOX 1394 FRENCHSWOOD, TX 77049
 PH: 281-990-1111 FAX: 281-990-0172
 EMAIL: info@prosurv.net