

COLLINS ROAD

0' 20'
SCALE: 1 INCH= 20 FEET

S.W. Corner of RESERVE "A"
HERITAGE HEIGHTS (VOL. 11, PG.
13A; PLAT RECORDS)

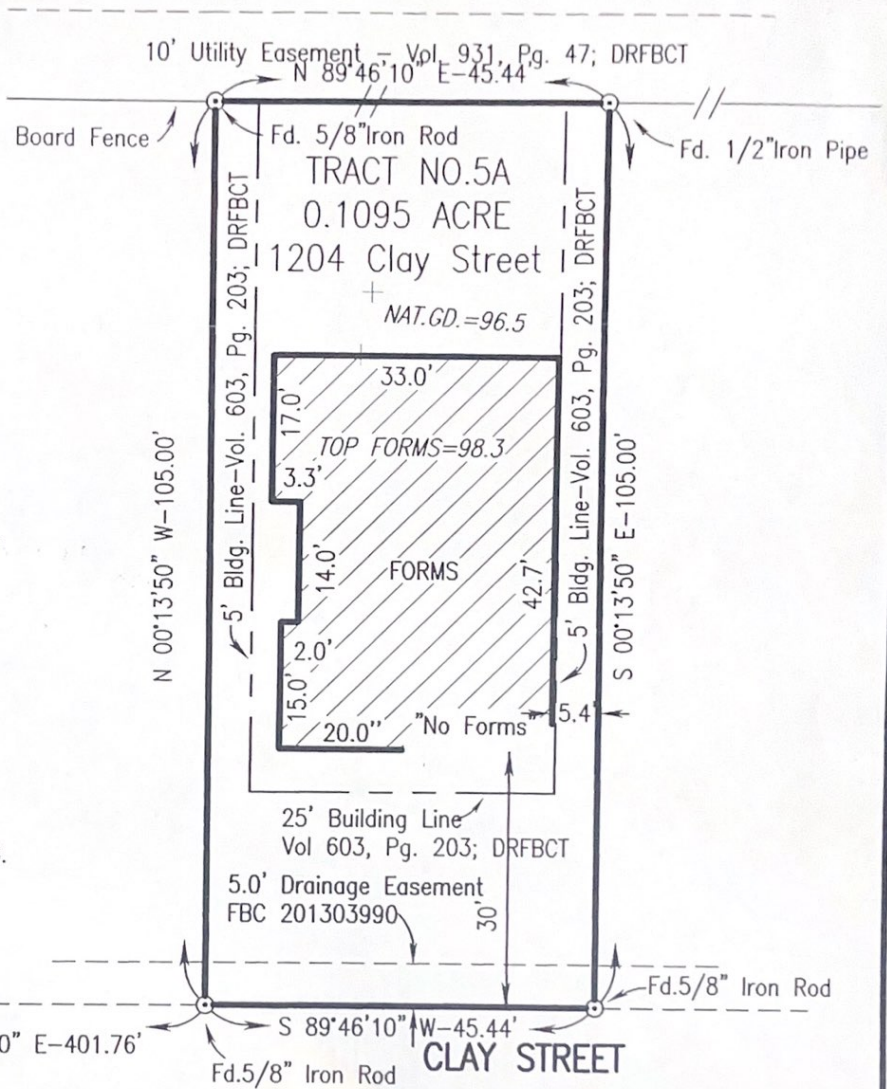

PLAT SHOWING SURVEY & LOCATION OF THE IMPROVEMENTS ON A 0.1095 ACRE TRACT NO. 2A. OUT OF THE FORT BEND HABITAT FOR HUMANITY TRACTS (FBC 201209276) IN RESERVE "A" OF HERITAGE HEIGHTS SUBDIVISION (VOLUME 11, PAGE 13-13A; PLAT RECORDS OF FORT BEND COUNTY, TEXAS); IN THE

J.T. EDWARDS $\frac{1}{4}$ LEAGUE, ABSTRACT NO. 23; CITY OF RICHMOND, CL. PAVEMENT=97.73
FORT BEND COUNTY, TEXAS.

By graphic plotting only, as per the National Flood Insurance Program, Flood Insurance Rate Map (FIRM), Fort Bend County, Texas, and incorporated areas, City of Richmond, Texas, Community No. 4802231, Map Number 48157C0210 J which bears an effective date of January 3, 1997, this property is in ZONE X, which is an area determined to be outside 500-year flood plain and is NOT in a Special Flood Hazard Area.



I, Franklin R. Schodek, A Registered Professional Land Surveyor, do hereby certify that this plat is a true record of a survey as made on the ground.

FEBRUARY 19, 2013-FORMS SURVEY
APRIL 9, 2013-DRAINAGE EASIMENT

Signed: _____

Office Of:
HENRY STEINKAMP, JR. INC.
Land Boundary & Topographic Surveying
909 Fifth Street
Rosenberg, Texas 77471

2012022
HABITAT CLAY STREET

ELEVATIONS=ASSUME ELEVATION=100.0 ON
TIP-TOP FIRE HYDRANT, SOUTH SIDE OF CLAY
STREET IN FRONT OF 1300A CLAY STREET.