

SKETCH ADDENDUM

File # 2004056

Borrower/Client Justin Grefe
 Property Address 6224 Longmont Dr
 City Houston County Harris State TX Zip Code 77057
 Lender Zions Bancorporation, N.A.

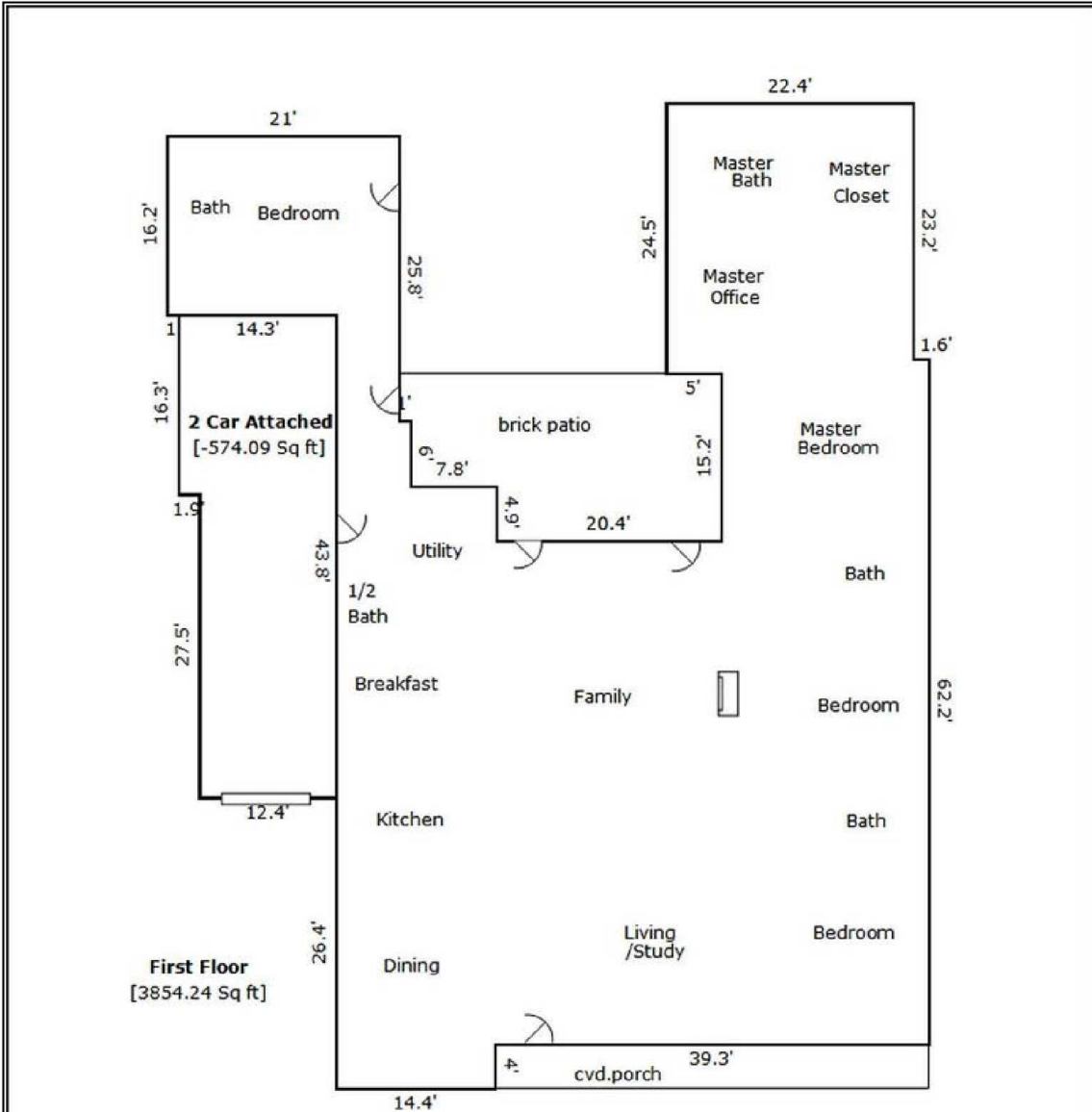

TOTAL Sketch by a is most, Inc.

Area Calculations Summary

Living Area	Area	Calculation Details
2 Car Attached	-574.09 Sq ft	14.3 x 16.3 = 233.09 27.5 x 12.4 = 341
First Floor	3854.24 Sq ft	22.4 x 23.2 = 519.68 16.2 x 15.3 = 247.86 62.2 x 18.8 = 1169.36 1.3 x 5 = 6.5 45.7 x 20.4 = 932.28 14.4 x 4 = 57.6 14.5 x 50.6 = 733.7 6.7 x 6 = 40.2 25.8 x 5.7 = 147.06
Total Living Area (Rounded):	3854 Sq ft	