

L. & E. BOETTCHER FAMILY PARTNERSHIP, LTD.
(F.N. Y128634)

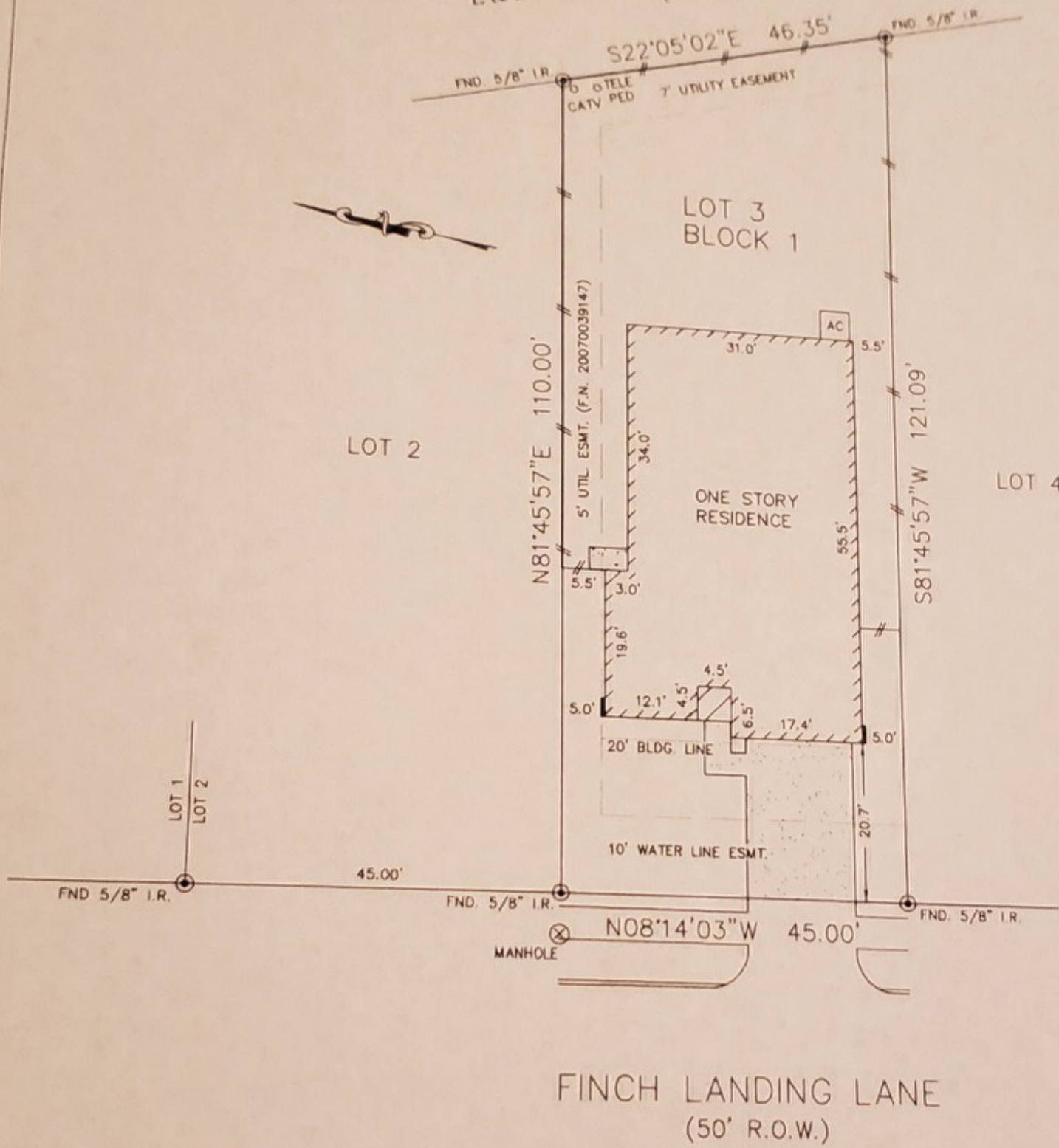

FINCH LANDING LANE
(50' R.O.W.)

NOTES:

1. ALL BEARINGS SHOWN HEREON ARE BASED ON THE RECORDED PLAT.
2. SUBJECT TO APPLICABLE RESTRICTIVE COVENANTS LISTED IN ITEM No. 1, SCHEDULE "B" OF TITLE COMMITMENT ISSUED BY FIDELITY NATIONAL TITLE COMPANY UNDER G.F. No. 09-11029599.
3. AGREEMENT FOR UNDERGROUND ELECTRIC SERVICE PER H.C.C.F. No. 20060086561.

FLOOD MAP:
THIS PROPERTY LIES IN ZONE "AE"
PER TSARP ON COMMUNITY PANEL
No. 48201C 0270 L. DATED: 06-09-06

PLAT OF SURVEY
SCALE: 1" = 20'

THIS INFORMATION IS BASED ON GRAPHIC PLOTTING. WE DO NOT ASSUME RESPONSIBILITY FOR EXACT DETERMINATION.

©2009, ALLPOINTS SERVICES, CORP., All Rights Reserved. This original work is protected under copyrights laws, Title 17 U.S. Code Sections 101 & 102. All violators will be prosecuted to the extent of the law. This survey is being provided solely for the use of the recipients and no license has been created, express or implied, to copy the survey except as is necessary in conjunction with the original transaction.

FOR: CHARON DANCY
ADDRESS: 21830 FINCH
LANDING LANE
ALLPOINTS JOB No.: 081369 EO
G.F.: 09-11029599

LOT 3, BLOCK 1,
ARBOR TRAILS, SECTION 1,
FILM CODE No. 605217, MAP RECORDS,
HARRIS COUNTY, TEXAS.



I HEREBY CERTIFY THAT THIS PLAT REPRESENTS THE
RESULTS OF A SURVEY MADE ON THE GROUND, ON THE 18TH
DAY OF NOVEMBER, 2009.

Jose B. Bauri



ALLPOINTS SERVICES CORP. COMMERCIAL/BUILDER DIVISION 1515 WITTE ROAD HOUSTON, TEXAS 77080