

- *CITY ORDINANCES
- **RESTRICTIVE COVENANTS
- ***BUILDER GUIDELINES
- () RECORD INFORMATION

- I.R. = IRON ROD
- I.P. = IRON PIPE
- P.L. = PROPERTY LINE
- U.E. = UTILITY EASEMENT

- FND. = FOUND
- FNC. = FENCE
- P.U.E. = PUBLIC UTILITY ESMT.
- P.A.E. = PERMANENT ACCESS ESMT.

LEGEND

- M.U.E. = MUNICIPAL UTILITY ESMT.
- S.S.E. = SANITARY SEWER ESMT.
- W.L.E. = WATERLINE EASEMENT
- R.O.W. = RIGHT-OF-WAY

- I — IRON FENCE
- X — WIRE FENCE
- // — WOOD FENCE
- O — CHAIN LINK FENCE
- — — BUILDING LINE (B.L.)
- — — EASEMENT LINE
- . . . AERIAL EASEMENT (A.E.)

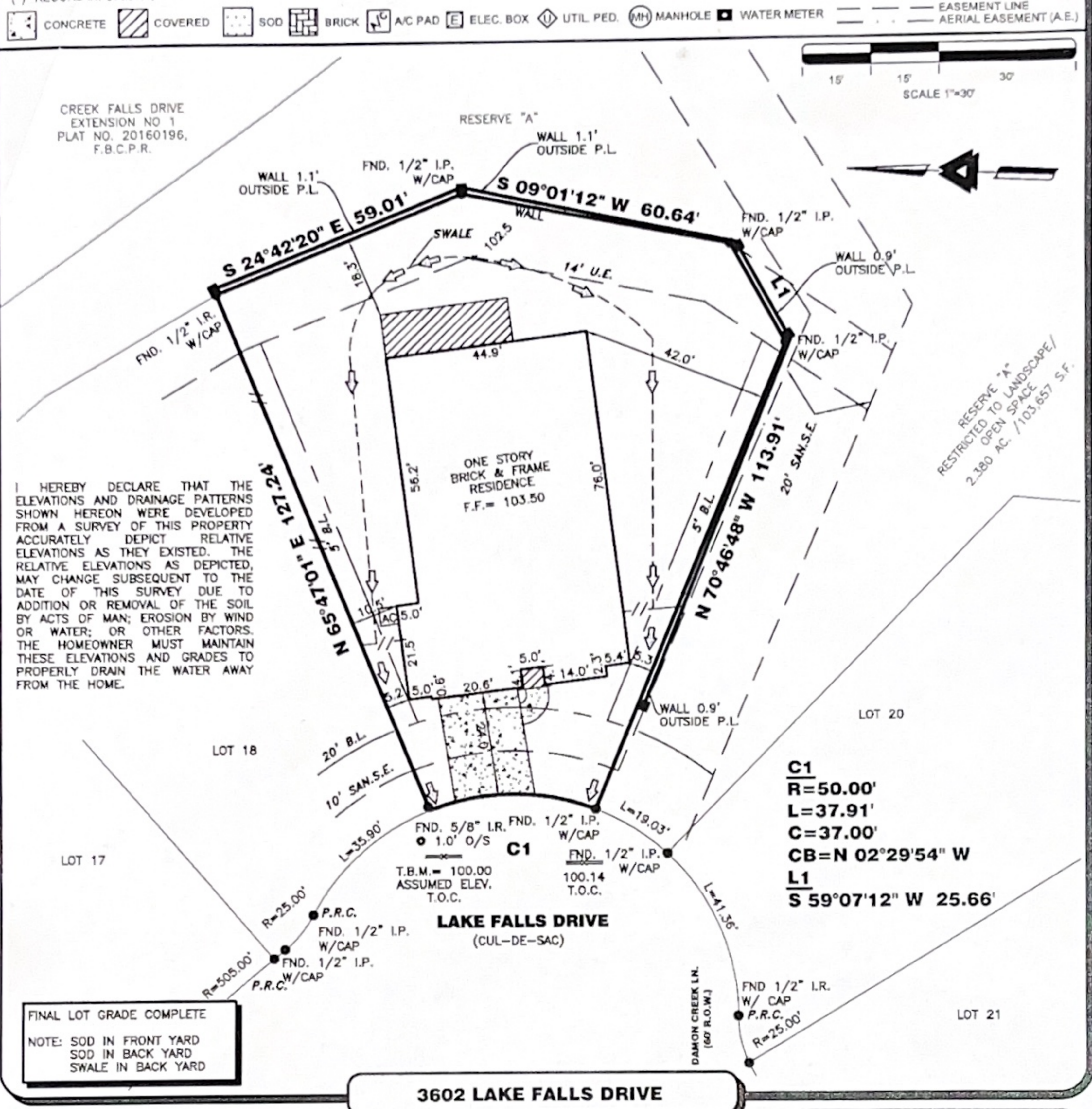

I HEREBY DECLARE THAT THE ELEVATIONS AND DRAINAGE PATTERNS SHOWN HEREON WERE DEVELOPED FROM A SURVEY OF THIS PROPERTY ACCURATELY DEPICT RELATIVE ELEVATIONS AS THEY EXISTED. THE RELATIVE ELEVATIONS AS DEPICTED, MAY CHANGE SUBSEQUENT TO THE DATE OF THIS SURVEY DUE TO ADDITION OR REMOVAL OF THE SOIL BY ACTS OF MAN; EROSION BY WIND OR WATER; OR OTHER FACTORS. THE HOMEOWNER MUST MAINTAIN THESE ELEVATIONS AND GRADES TO PROPERLY DRAIN THE WATER AWAY FROM THE HOME.

FINAL LOT GRADE COMPLETE
NOTE: SOD IN FRONT YARD
SOD IN BACK YARD
SWALE IN BACK YARD

PROPERTY INFORMATION

LOT 19 BLOCK 1

SUBDIVISION:
CREEK FALLS AT CROSS CREEK RANCH SEC. 10

RECORDING INFO:
PLAT NO. 20180053, PLAT RECORDS,
FORT BEND COUNTY, TEXAS

BORROWER:
SHUO ZHANG

TITLE CO.
CHICAGO TITLE/EXECUTIVE TITLE CO., LTD.

G.F.# ETH1801767 G.F. DATE: 12-20-18

SURVEYED FOR:
PERRY HOMES, LLC

NOTES:

ALL EASEMENTS AND BUILDING LINES SHOWN ARE PER THE RECORDED PLAT UNLESS OTHERWISE NOTED.

SUBJECT TO A DRAINAGE EASEMENT 27 IN EACH SIDE OF THE CENTERLINE OF ALL NATURAL DRAINAGE COURSES IN THE ADDITION AS SHOWN ON THE RECORDED PLAT OF SAID ADDITION.

ALL ROD CAPS ARE STAMPED "BOE INC", UNLESS OTHERWISE NOTED.

RESTRICTIVE COVENANTS AND EASEMENTS AS DEFINED PER PLAT NO. 20180053, P.R.F.C.TX., F.B.C.C. FILE NOS. 2008038982, 2008054441, 2012005437, 2012009408, 2012008439, 2012008443, 2012008444, 2012014897, 2012007037, 2012084886, 2012160541, 2012129277, 2012141786, 2012144757, 2013012590, 2013089637, 2013085100, 2013087330, 2013090023, 20131228370, 2013123866, 2014058112, 2017102500, 2018058086.

PROPERTY SUBJECT TO RECORDED RESTRICTIONS, REGULATIONS, & ORDINANCES IF ANY.

ABSTRACT INFORMATION PROVIDED HEREON IS BELIEVED TO BE SUFFICIENT AND CORRECT BY THE UNDERSIGNED SURVEYOR. THIS SURVEY DOES NOT CONSTITUTE A TITLE SEARCH BY THE SURVEYOR. THE ENCUMBRANCES OF RECORD AS REFLECTED ON THIS SURVEY ARE BASED ON THE RECORDED MAP, PLAT AND/OR DEEDS IN CONJUNCTION WITH TITLE INFORMATION OBTAINED FROM THE TITLE REPORT LISTED HEREON.

ALL BUILDING LINES, RECORDED EASEMENTS, UNRECORDED EASEMENTS, BUILDING RESTRICTIONS (EED RESTRICTIONS, ETC.) AND ZONING ORDINANCES (INCLUDING CITY OF FULSHEAR), IF ANY, THAT AFFECT SUBJECT PROPERTY SHOULD BE VERIFIED.

THIS SURVEY DOES NOT ADDRESS ANY EAVES, GUTTERS OR OTHER OVERHANGING STRUCTURE FEATURES, WHICH MAY PROTRUDE OVER BOUNDARY, EASEMENT AND/OR BUILDING LINES, UNLESS OTHERWISE SHOWN HEREON.

TRI-TECH
SURVEYING COMPANY, L.P.

10401 WESTOFFICE DR.
HOUSTON, TEXAS 77042
PH: 713-667-0800

www.tritechtx.com TBPLS #10115900

CERTIFICATION

I, the undersigned registered professional land surveyor, do hereby state that the plat shown hereon represents a boundary survey made on the ground under my supervision of the tract or parcel of land, according to the map or plat thereof, indicated hereon.

THIS SURVEY IS VALID FOR THIS TRANSACTION ONLY. THIS SURVEY IS INVALID WITHOUT THE ORIGINAL EMBOSSED SURVEYOR'S SEAL AND SIGNATURE.
© 2019 TRI-TECH SURVEYING COMPANY, L.P.

DRAWING INFORMATION

TRI-TECH JOB NO: Y30585-18

CLIENT JOB NO: _____

DRAWN BY: VN

BEARING BASE: REFERRED TO PLAT NORTH

FIELD DATE: 08-09-18

FLOOD INFORMATION

F.I.R.M. NO: 48157C PANEL: 0105L

REVISED DATE: 04-02-14 ZONE: "X"

REVISIONS

NO.	DATE	REASON	BY
1	08-18-18	FORM	SA
2	01-28-19	FINAL	VN
3	02-01-19	CHG BUYER NAME	MDOB

FLOOD INFORMATION PROVIDED HEREON IS BASED ON SCALING THE LOCATION OF THE SUBJECT TRACT ON THE FLOOD INSURANCE RATE MAPS. THE INFORMATION SHOULD BE USED TO DETERMINE FLOOD INSURANCE RATES ONLY AND IS NOT INTENDED TO IDENTIFY SPECIFIC FLOODING CONDITIONS. WE ARE NOT RESPONSIBLE FOR THE F.I.R.M.'S ACCURACY. FLOOD INFORMATION IS SUBJECT TO LETTER OF MAP CHANGES.

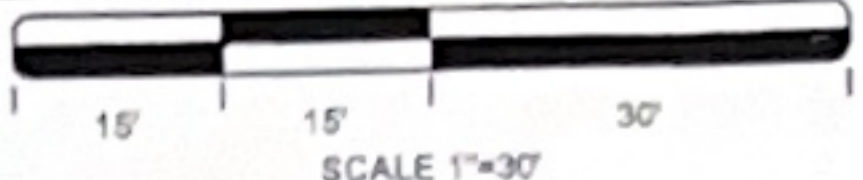

LOT 20

LOT 17

LOT 18

LOT 21

SURVEYOR REGISTRATION