

SYMBOL LEGEND

- Cable Pedestal
- Water Meter
- Electric Transformer

SORRENTO BAY  
BLOCK 3, SECTION 2  
CAB. Z, SHEET 6770  
M.R.M.C.T.

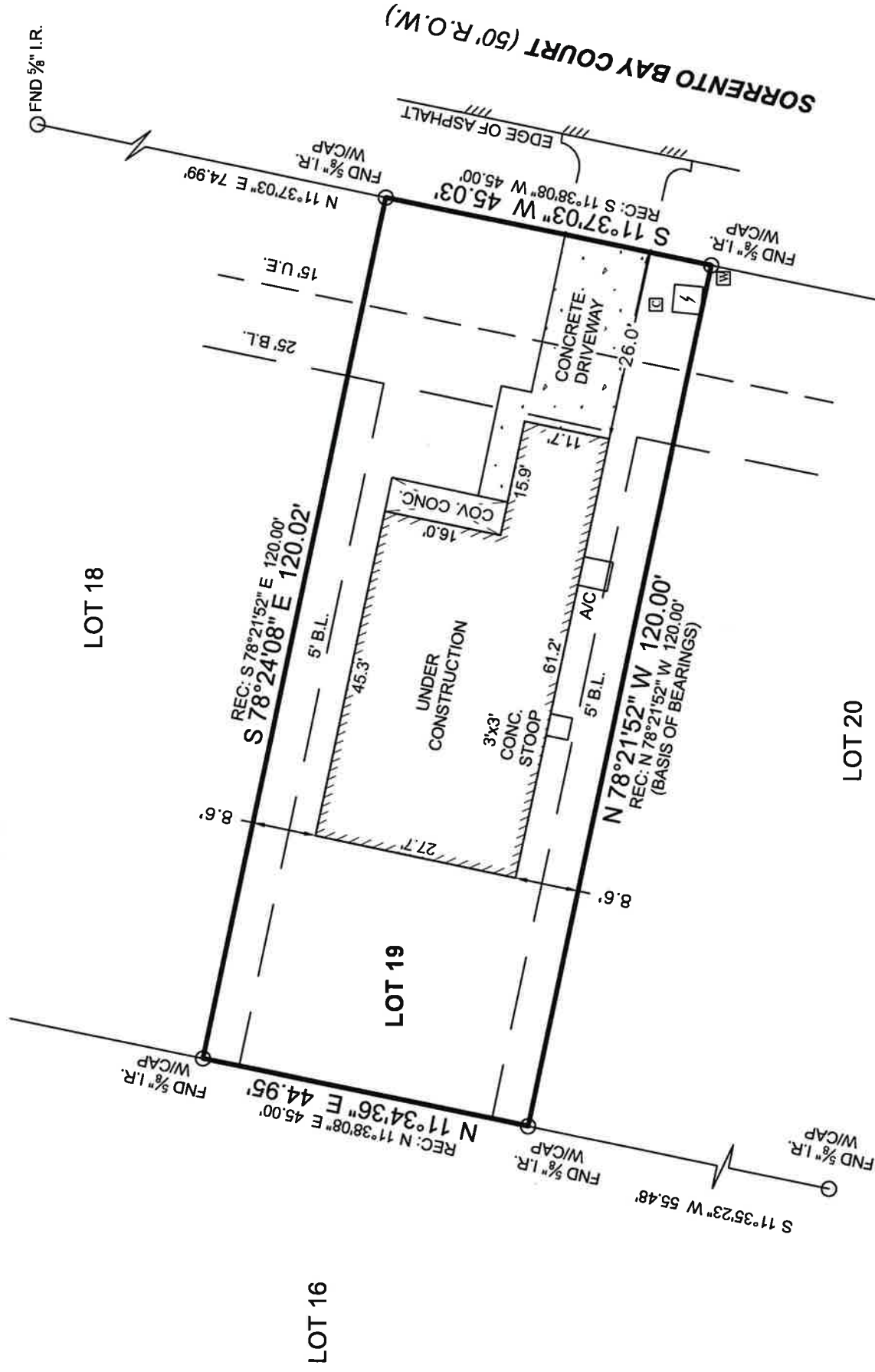

FINAL SURVEY

General Notes:

- 1) This survey was performed without benefit of a current title report. Surveyor did not abstract title and does not certify to easements or restrictions not shown. Check with your local governing agencies for any additional easements, building lines or other restrictions not reflected on recorded plat.
- 2) Building Lines as set out in the restrictions per C.F. No. 2021023031, O.P.R.M.C.T.
- 3) Under construction at time of survey.

I hereby certify that this survey was this day made under my supervision on the ground of the above described property, and that the above plat or drawing reflects the findings on the ground of the property at this time and that this survey meets the minimum standards of practice as approved by the Texas Board of Professional Land Surveying.

This Property Lies in Zone X outside the 100 Year Flood Plain Per Graphic Scaling according to Community Panel No. 48339C0225G having an effective date of 8-18-2014.

Job No.: A336-318  
 Scale: 1"=20'  
 Date: 05/26/2021  
 Drawn By: GM/MB  
 Field Crew: JL/RH  
 Revised: 7/29/2021 FINAL

Purchaser: ASGI Homes  
 Address: 15023 Sorrento Bay Court, Willis, TX, 77318  
 Lot: 19, Block 3, Section 2  
 Survey: William Weir, A 42  
 Area:  
 Subdivision: Sorrento Bay  
 Cabinet: Z, Sheet 6770, Map Records  
 Montgomery County, Texas

Based on recorded plat.

**TEXAS**  
 PROFESSIONAL  
 SURVEYING, LLC  
 3032 N. FRAZIER STREET - CONROE, TX 77303  
 PH (936)756-7447 - FAX (936)756-7448  
 WWW.SURVEYINGTEXAS.COM  
 FIRM REGISTRATION No. 100634-00

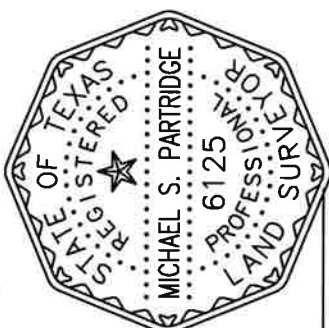

*Michael S. Partridge*  
 Michael S. Partridge  
 Registered Professional Land Surveyor No. 6125