

GF. NO. 0514695PC AMERIPPOINT-TITLE
 ADDRESS: 6319 WESTCOTT STREET
 HOUSTON, TEXAS 77007
 BORROWER: PATRICIA JOANNA GANN

**PART OF LOT 2, BLOCK 8
 CAMP LOGAN, FIRST ADDITION**

ACCORDING TO THE MAP OR PLAT THEREOF RECORDED
 IN VOLUME 527, PAGE 123 OF THE DEED RECORDS
 OF HARRIS COUNTY, TEXAS
 (SEE ATTACHED METES AND BOUNDS)

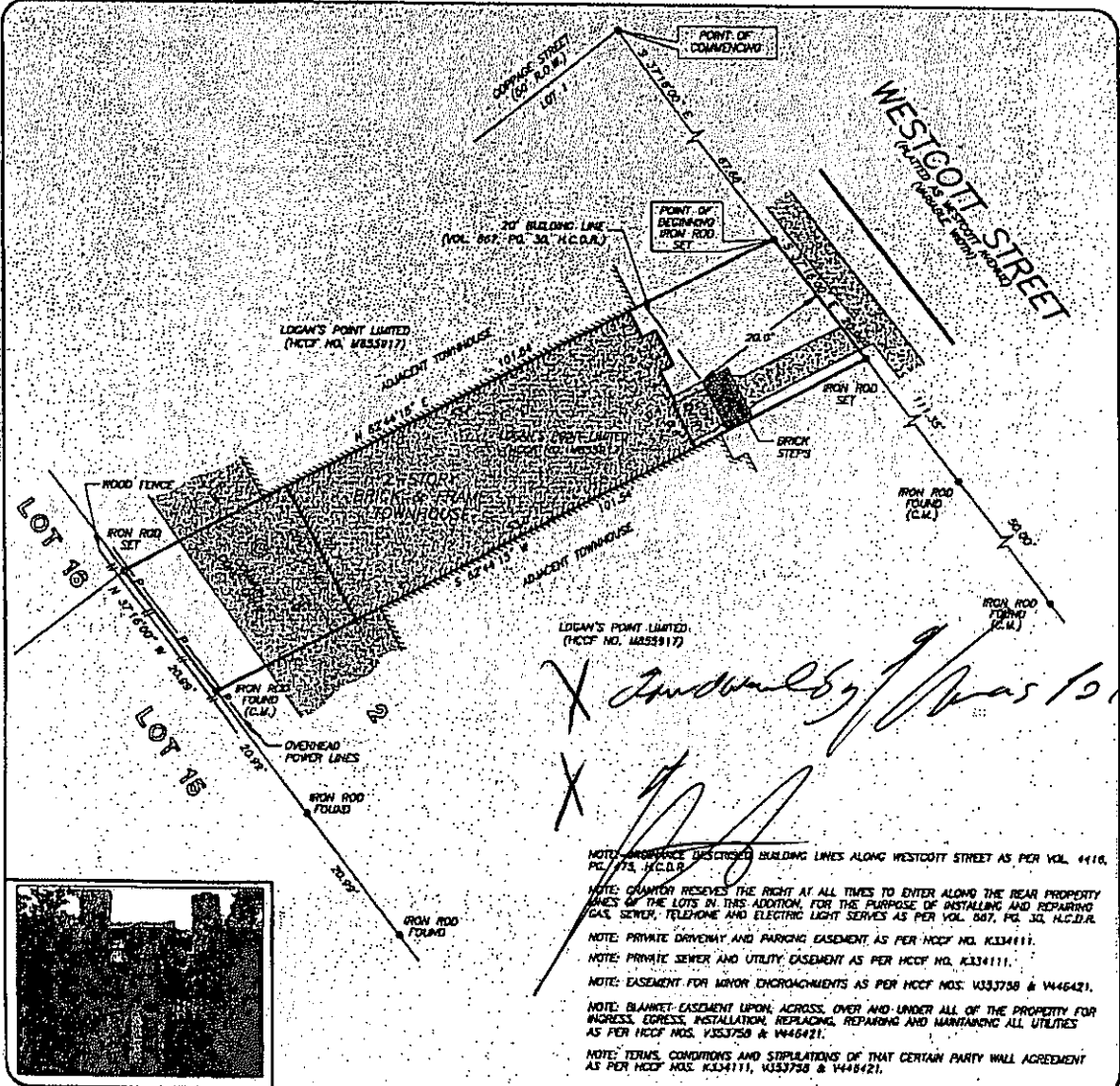

- NOTE: IMPROVE DISCRETE BUILDING LINES ALONG WESTCOTT STREET AS PER VOL. 4116, PG. 773, H.C.D.R.
- NOTE: GRANOR RESERVES THE RIGHT AT ALL TIMES TO ENTER ALONG THE REAR PROPERTY LINES OF THE LOTS IN THIS ADDITION, FOR THE PURPOSE OF INSTALLING AND REPAIRING GAS, SEWER, TELEPHONE AND ELECTRIC LIGHT SERVICES AS PER VOL. 507, PG. 30, H.C.D.R.
- NOTE: PRIVATE DRIVEWAY AND PARKING EASEMENT AS PER HCCF NO. K334111.
- NOTE: PRIVATE SEWER AND UTILITY EASEMENT AS PER HCCF NO. K334111.
- NOTE: EASEMENT FOR MINOR ENCROACHMENTS AS PER HCCF NOS. U337358 & U446421.
- NOTE: BLANKET EASEMENT UPON, ACROSS, OVER AND UNDER ALL OF THE PROPERTY FOR INGRESS, EGRESS, INSTALLATION, REPLACING, REPAIRING AND MAINTAINING ALL UTILITIES AS PER HCCF NOS. U337358 & U446421.
- NOTE: TERMS, CONDITIONS AND stipulations OF THAT CERTAIN PARTY WALL AGREEMENT AS PER HCCF NOS. K334111, U337358 & U446421.

THIS PROPERTY DOES NOT LIE WITHIN THE 100 YEAR FLOOD PLAIN AS PER FEMA PANEL NO. 48201C-0812 & MAP REVISION: 04-20-2000 ZONE X. BASED ONLY ON VISUAL EXAMINATION OF MAPS. INACCURACIES OF FEMA MAPS PREVENT EXACT DETERMINATION WITHOUT DETAILED FIELD STUDY.

A SUBSURFACE INVESTIGATION WAS BEYOND THE SCOPE OF THIS SURVEY.

RECORD BEARING: HCCF NO. M833917

I HEREBY CERTIFY THAT THIS SURVEY WAS MADE ON THE GROUND, THAT THIS PLAT CORRECTLY REPRESENTS THE FACTS FOUND AT THE TIME OF SURVEY AND THAT THERE ARE NO ENCROACHMENTS APPARENT ON THE GROUND, EXCEPT AS SHOWN HEREON. THIS SURVEY IS CERTIFIED FOR THIS TRANSACTION ONLY AND ABSTRACTING PROVIDED IN THE ABOVE REFERENCED TITLE COMMITMENT WAS RELIED UPON IN PREPARATION OF THIS SURVEY.

BILLIE G. MCDUFFIE
 PROFESSIONAL LAND SURVEYOR
 NO. 2280
 DRAWING NO. 05-02642
 MARCH 23, 2005
 REVISED: MARCH 30, 2005

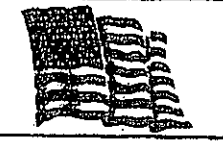
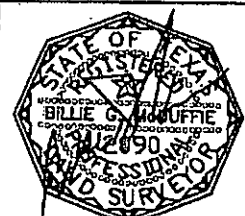

AMERIPPOINT-TITLE
 PRIS CARNES
 713-623-0150



PRECISION SURVEYORS, INC.

1-800-LANDSURVEY 281-496-1586
 1-800-526-3787 FAX 281-496-1887
 14825 MEMORIAL DRIVE SUITE 8100 HOUSTON, TEXAS 77059