

SPRINGTON LANE (60' R.O.W.)

SCALE: 1" = 20'

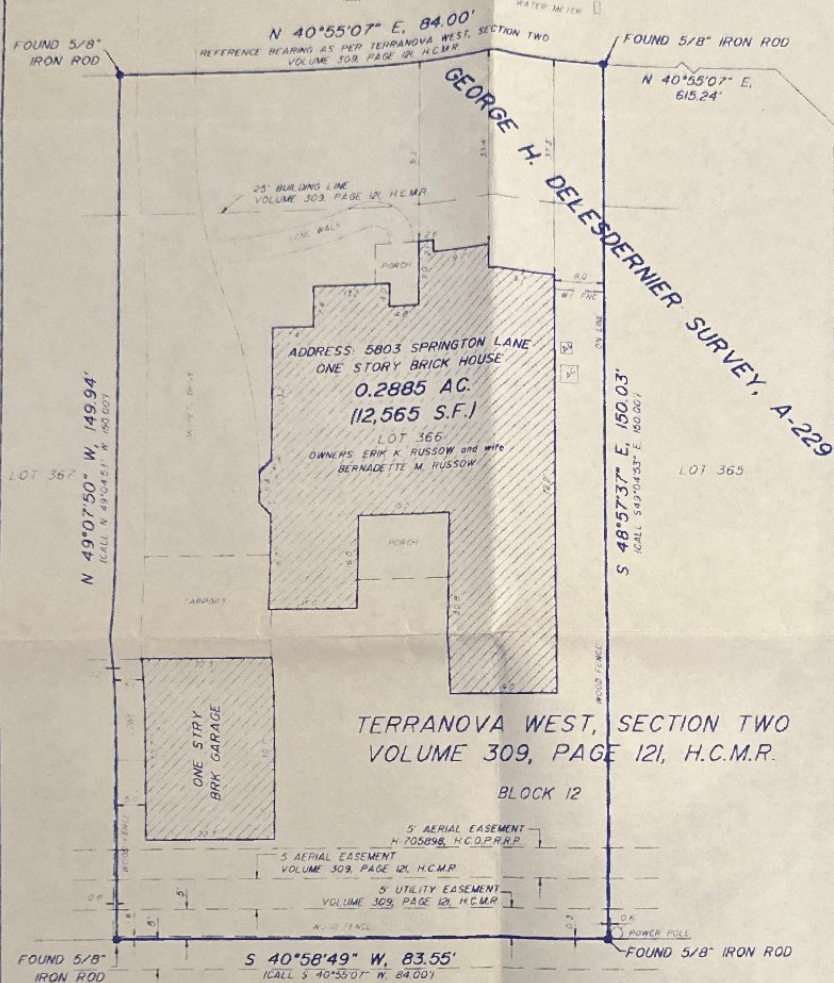

MOSS POINT (60' R.O.W.)

UNRESTRICTED RESERVE "B"

- NOTES
- TITLE COMMITMENT PROVIDED BY FIRST AMERICAN TRUST COMPANY OF TEXAS, OF NO. 20183795, ISSUED AUGUST 1, 1998.
 - SUBJECT TRACT DOES NOT LIE WITH THE 100 YEAR FLOOD PLANE AS PER FIRM COMMUNITY PANEL 422010225J REVISED NOV 6, 1996.

I do hereby certify that this survey was made by me on the ground of the property described and depicted above and is correct in all that it implies. All improvements are shown and there are no conflicts, discrepancies, shortages in area or boundary lines, or any overlapping of improvements except as shown hereon. All visible easements and rights-of-way are shown.

Signed, stamped and dated this 10TH day of SEPTEMBER, 1998.



PLAT OF SURVEY
SHOWING IMPROVEMENTS
0.2885 ACRE
LOCATED IN THE
GEORGE H. DELESDEMIER
SURVEY, A-229
HARRIS COUNTY, TEXAS

DAVID S. BROUSSARD, P.E.
17527 HAWKINS LANE
TOMBALL, TEXAS 77375
(281) 351-0803

JOB NO. D3621 SEPT, 1998