

GF NO. 210-03-2214 TEXAS AMERICAN TITLE  
 ADDRESS: 808 PINE HOLLOW DRIVE  
 FRIENDSWOOD, TEXAS 77546  
 BORROWER: JAMES SPENCER HAYWOOD

# LOT 18, BLOCK 2 COWARD CREEK, SECTION 4

ACCORDING TO THE MAP OR PLAT THEREOF  
 RECORDED IN VOLUME 15, PAGE 128 OF THE  
 MAP RECORDS OF GALVESTON COUNTY, TEXAS

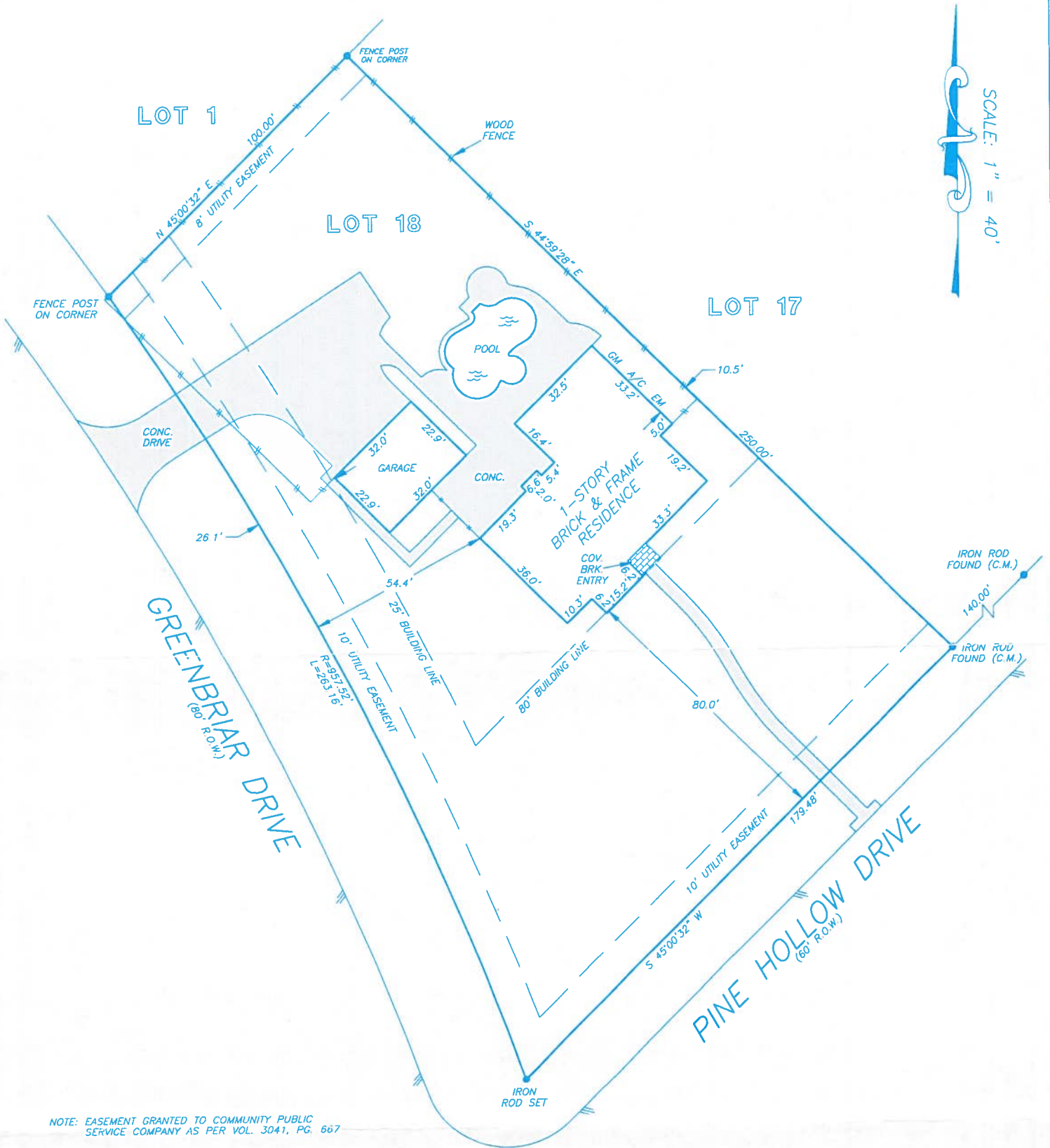

SCALE: 1" = 40'

NOTE: EASEMENT GRANTED TO COMMUNITY PUBLIC SERVICE COMPANY AS PER VOL. 3041, PG. 667

THIS PROPERTY DOES NOT LIE WITHIN THE 100 YEAR FLOOD PLAIN AS ESTABLISHED BY THE U.S. DEPT. OF HOUSING & URBAN DEVELOPMENT.  
 COMMUNITY/PANEL NO. 485468 0005 E  
 MAP REVISION: 9/22/99  
 ZONE X

RECORD BEARING: VOL. 15, PG. 128, G.C.M.R.

I HEREBY CERTIFY THAT THIS SURVEY WAS MADE ON THE GROUND, THAT THIS PLAT CORRECTLY REPRESENTS THE FACTS FOUND AT THE TIME OF SURVEY AND THAT THERE ARE NO ENCROACHMENTS APPARENT ON THE GROUND, EXCEPT AS SHOWN HEREON. THIS SURVEY IS CERTIFIED FOR THIS TRANSACTION ONLY AND ABSTRACTING PROVIDED IN THE ABOVE REFERENCED TITLE COMMITMENT WAS RELIED UPON IN PREPARATION OF THIS SURVEY.

**PRECISION SURVEYORS**  
 PROFESSIONAL LAND SURVEYS

1-800-LANDSURVEY      281-496-1586  
 1-800-526-3787      FAX 281-496-1867

14925 MEMORIAL DRIVE SUITE B100 HOUSTON, TEXAS 77079

*Maarten de Waal*  
 MAARTEN DE WAAL  
 PROFESSIONAL LAND SURVEYOR  
 NO. 5112  
 DRAWING NO. 03-03704  
 APRIL 30, 2003



DRAWN BY: MT