

RESTRICTED RESERVE "C"

N00°40'46"W ~ 124.95'

N89°16'59"E ~ 70.00' FND CAPPED I.R.

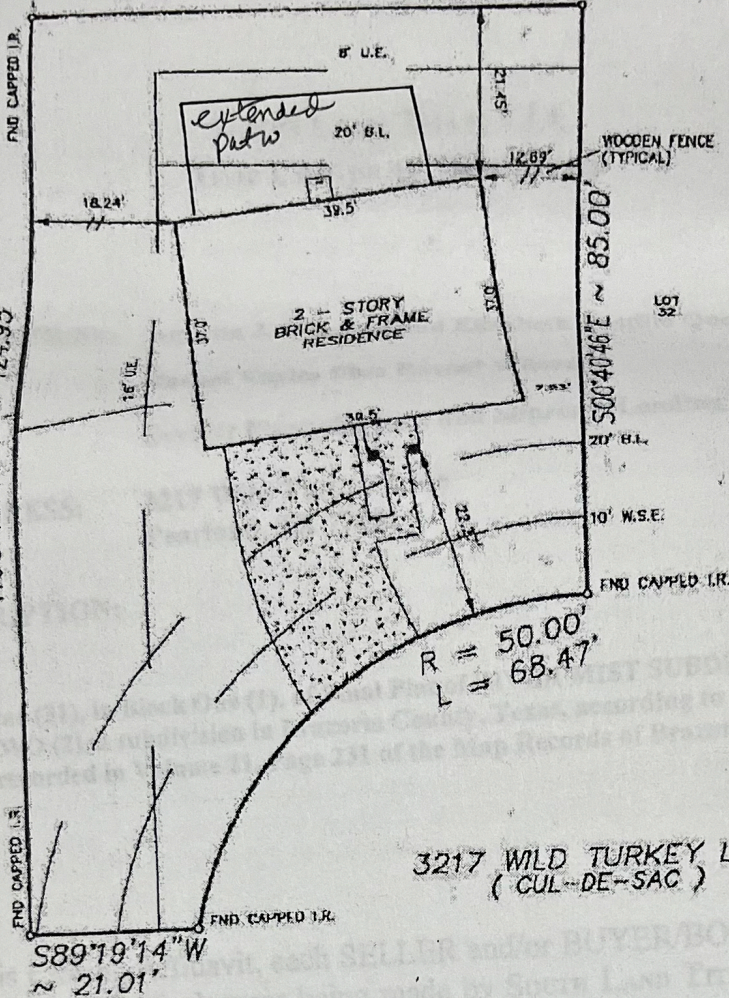

3217 WILD TURKEY LANE (CUL-DE-SAC)

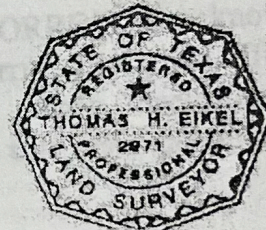

Subdivided by  
 G. M. Cantillo  
 D. J. P.

- NOTE:
- Distances shown in parentheses were measured on the ground.
  - The following flood information was from a FEMA Map. We are not responsible for its accuracy.

*Robert Wilson*

- NOTES:
- OIL, GAS, & OTHER MINERAL RIGHTS AS PER TITLE COMMITMENT.
  - H&RP AGREEMENT AS PER C.F. # 2000084139.
  - BUILDING AND ZONING ORDINANCES IN FORCE AND EFFECT IN THE CITY OF PEARLAND.

COMMUNITY # 480077 PANEL # 0045 J

DATE OF REVISION 9/22/99  
 (OUTSIDE THE 100 YEAR FLOOD PLAIN) ZONE "X" SHADED

SCALE: 1"=20'

JM, FINALS/PM370102

Surveyed for CENTEX HOMES on 2/27/01  
 Showing Lot 31 Block 1 of RIVER MIST  
 Section 2 in BRAZORIA County Texas according to the Map or Plat  
 recorded in VOL 21 PAGE 231-239 the PLAT records of BRAZORIA County.

REVISIONS	
6/11/01	FINAL

I hereby certify that this survey was made on the ground under my supervision and that it correctly represents the facts found at the time of the survey. There were no encroachments apparent on the ground except as shown hereon.

W.D. No. 61155, 64102  
 G.F. No. 01-45-488

*Thomas H. Eikel*

Buyer: STEVEN P. COLELLO  
LAURA N. COLELLO  
 Mortgage Co.: \_\_\_\_\_  
 Title Company: COMMERCE LAND TITLE



**Hoffman Land Surveying, Ltd., LLP**  
 5245 LANGFIELD ROAD - HOUSTON, TEXAS 77040 - (713)939-9100