

Address: 849 #G Fisher Street
Houston, Texas 77018

GRAPHIC SCALE

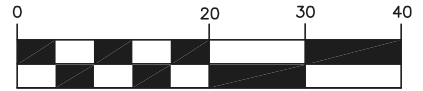

(IN FEET)

1 inch = 20 ft.

FISHER STREET
(50' R.O.W.)

1/2" I.R. FND BEARS
N00°31'41"W 0.44'

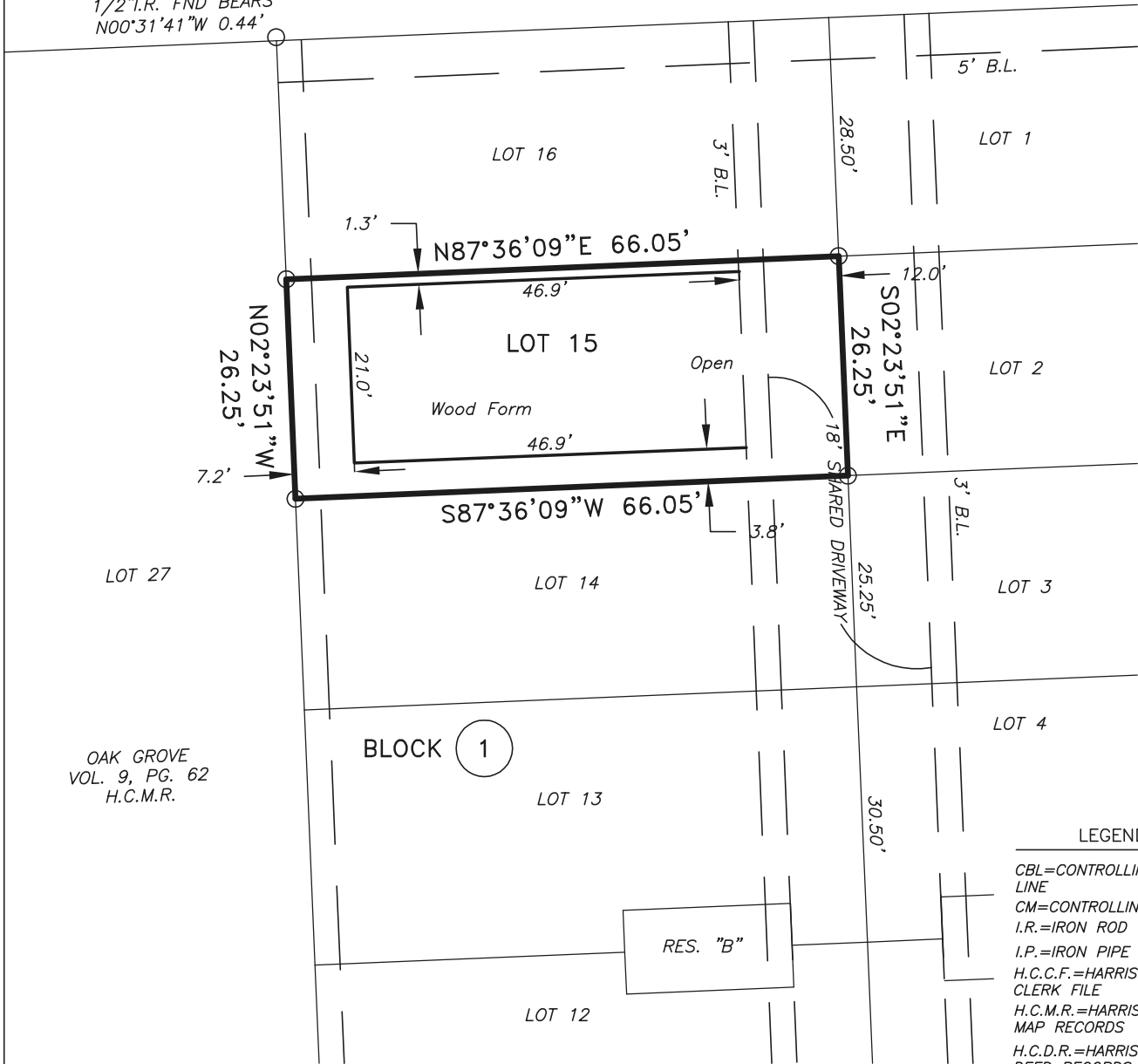

OAK GROVE
VOL. 9, PG. 62
H.C.M.R.

BLOCK 1

LEGEND

- CBL=CONTROLLING BEARING LINE
- CM=CONTROLLING MONUMENT
- I.R.=IRON ROD
- I.P.=IRON PIPE
- H.C.C.F.=HARRIS COUNTY CLERK FILE
- H.C.M.R.=HARRIS COUNTY MAP RECORDS
- H.C.D.R.=HARRIS COUNTY DEED RECORDS
- BL=BUILDING LINE
- CIR=CAPPED IRON ROD
- EAE=EMERGENCY ACCESS EASEMENT
- ROW=RIGHT OF WAY

SPECIAL NOTE TO OWNER/OWNERS, DESIGNERS, LENDERS OR PURCHASER:

THE OWNER/OWNERS, ARCHITECTS, DESIGNERS, LENDERS, OR PURCHASER, BY ACCEPTANCE OF THIS MAP, ACKNOWLEDGE THAT IT HAS BEEN REVIEWED, STUDIED AND THEY UNDERSTAND THE LINES AND NOTATIONS HEREON.

ANY DISPUTES OVER BOUNDARY & IMPROVEMENT LOCATION SHALL BE RESOLVED BY MEDIATION.

NO SPECIFIC INTENT WAS DECLARED BY CLIENT TO R.P.L.S. IN SIGNATORY ON FUTURE USE OF THIS DELINEATION; SUCH AS DESIGN PLANNING OR FUTURE BUILDING CONSTRUCTION; UNLESS IT WAS PART OF THE PARAMETERS AND/OR INTENT OF PROFESSIONAL SERVICES QUOTED AND/OR CONTRACTUALLY AGREED.

REPRODUCTION AND/OR TRANSFER OF THIS DELINEATION IS PROHIBITED BY LAW, OWNER ACCEPTS ALL RESPONSIBILITY ONCE A SIGNED AND SEALED EXHIBIT IS PROVIDED. ANY IMAGE FILES ARE PROPRIETARY TO SCRIVENER, SUSCEPTIBLE TO DETERIORATION AND PROTECTED BY LAW. ELECTRONIC CAD FILES PROVIDED TO THIRD PARTIES ONLY WITH CLIENT PERMISSION AND/OR WITH A SIGNED WAIVER EXECUTED BY RECEIVING PARTIES AND DELIVERED TO THIS SCRIVENER'S OFFICE, PRIOR TO RELEASE.

THIS DELINEATION REFLECTS TO THE BEST OF MY KNOWLEDGE THE POSITION OF THE LINES, CORNER MONUMENTS AND VISIBLE PHYSICAL IMPROVEMENTS ATTAINED THIS DATE, BY AN ON THE GROUND SURVEY UNDER MY SUPERVISION.

Don Ted Maler

DON TED MALER REGISTERED
PROFESSIONAL LAND SURVEYOR
NO. 4342

GENERAL NOTES

A: THIS PROPERTY APPEARS TO LIE OUTSIDE THE 100 YEAR FLOOD PLAIN AS ESTABLISHED BY THE U.S. DEPT. OF HOUSING & URBAN DEVELOPMENT. COMMUNITY/PANEL NO. 48201C 0660 M MAP REVISION: 6-09-2014 ZONE X

B: BEARINGS SHOWN ARE REFERENCED TO RECORD PLAT.

C: THIS SURVEY WAS PREPARED WITHOUT THE BENEFIT OF A TITLE COMMITMENT; HOWEVER UPON RECEIVING REVISION INSTRUCTIONS FOR A TRANSFER OF TITLE SURVEY WITH A TITLE INSURANCE COMMITMENT ISSUED, ADDITIONAL FEES WILL APPLY, OTHER EASEMENTS AND/OR BUILDING LINES MAY AFFECT THIS TRACT.

RESTRICTED USE STATEMENT

THIS ORIGINAL WORK/EXHIBIT IS PROTECTED UNDER U.S. COPYRIGHT LAW TITLE 17, UNITED STATES CODE SECTIONS 101 AND 102. THIS DELINEATION AND/OR METES AND BOUNDS DESCRIPTION IN ANY ELECTRONIC FORMAT IS BEING PROVIDED SOLELY FOR THE USE OF THE CLIENTS UNDER CONTRACT FOR PROFESSIONAL LAND SURVEYING SERVICES IMPLY OR CREATE ANY LICENSE, EXPRESSED OR IMPLIED DOES NOT AND FOR IT'S USE, COPY OR EXTRACTION OF THE SEAL, SIGNATURE, OR ANY PART WHAT SO EVER TO/BY ANY PARTY. USE OR EXTRACTION OF SAID SEAL, SIGNATURE OR ANY PART HEREON IS PUNISHABLE BY LAW IN BOTH STATE AND FEDERAL COURTS.

Copyright 2018, D.T. Maler & Associates

FORM SURVEY OF LOT 15,
BLOCK 1 OF FISHER VILLAGES

ACCORDING TO THE MAP OR PLAT THEREOF RECORDED IN FILM CODE # 682178 OF THE MAP RECORDS OF HARRIS COUNTY, TEXAS

D.T. MALER & ASSOCIATES FIRM NO. 10194086

HOME OFFICE: 605 PURDY STREET
BROOKSHIRE, TEXAS 77423
PHONE: (832) 526-4620

P.M. URIEL FIGUEROA
PHONE: 713-480-4075
E-Mail: ufig_dtmandassociates@yahoo.com

Surveyor: DTM	Scale: 1" = 20'	Job NO: 18-063
Drawn By: UF	Date: 05/17/18	Sheet 1 of 1



05-17-18