

1. SURFACE	21. FURNISHING	22. DRIVE PAVEMENT	23. SANITATION & SEWERAGE
2. IMPROVED LINE	24. FURNISHING	25. DRIVE PAVEMENT	26. SANITATION & SEWERAGE
3. UNIMPROVED LINE	27. FURNISHING	28. DRIVE PAVEMENT	29. SANITATION & SEWERAGE
4. FURNISHING	30. FURNISHING	31. DRIVE PAVEMENT	32. SANITATION & SEWERAGE
5. FURNISHING	33. FURNISHING	34. DRIVE PAVEMENT	35. SANITATION & SEWERAGE
6. FURNISHING	36. FURNISHING	37. DRIVE PAVEMENT	38. SANITATION & SEWERAGE
7. FURNISHING	39. FURNISHING	40. DRIVE PAVEMENT	41. SANITATION & SEWERAGE
8. FURNISHING	42. FURNISHING	43. DRIVE PAVEMENT	44. SANITATION & SEWERAGE
9. FURNISHING	45. FURNISHING	46. DRIVE PAVEMENT	47. SANITATION & SEWERAGE
10. FURNISHING	48. FURNISHING	49. DRIVE PAVEMENT	50. SANITATION & SEWERAGE

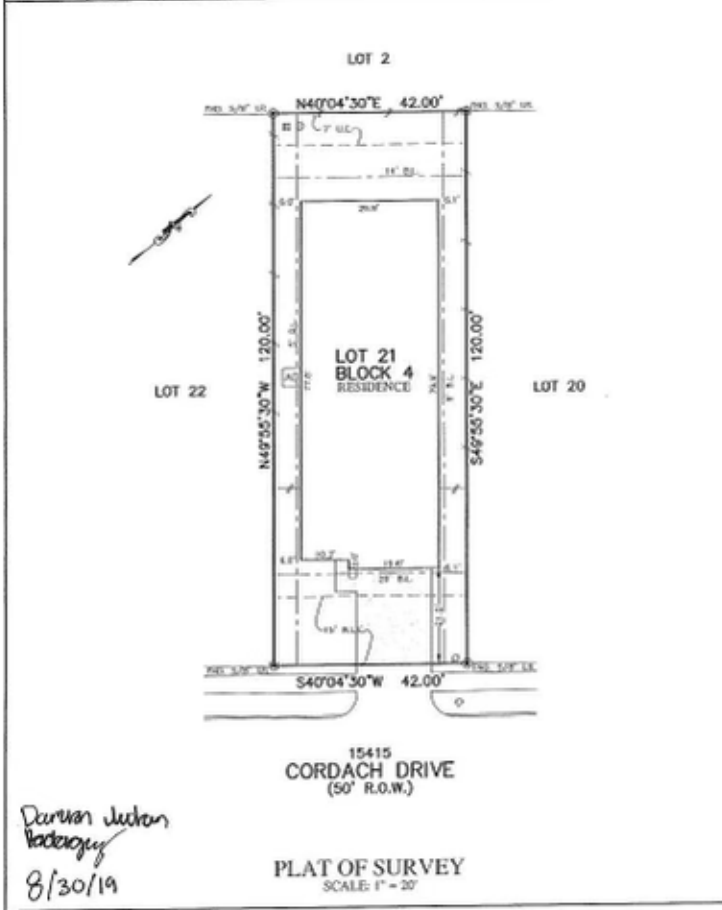

*Darwin Jackson*  
*8/30/19*

NOTES:  
 1. ALL DIMENSIONS SHOWN HEREON ARE BASED ON THE RECORDS FILED.  
 2. ALL DIMENSIONS SHOWN HEREON ARE BASED ON THE RECORDS FILED TO ESTABLISH THE POSITION OF THE CORNER MARKERS AND TO SHOW THE LOCATION OF THE CORNER MARKERS WITH A BOUNDARY LINE OR FURNISHING.  
 3. THERE IS NO APPLICABLE FEDERAL OR STATE LAW OR ORDER OF THE COURT THAT WOULD REQUIRE THE SURVEYOR TO SHOW THE LOCATION OF THE CORNER MARKERS WITH A BOUNDARY LINE OR FURNISHING.  
 4. AGREEMENT FOR UNDERWRITING INSURANCE POLICY NO. 19-000-000000

FOR: DARWIN JACKSON ADDRESS: 15415 CORDACH DRIVE ALLPOINTS JOB#: C017622 BY: AJ O.P. 19064588 JOB:	LOT 21, BLOCK 4, BALMORAL, SECTION 10, FILM CODE NO. 686715, MAP RECORDS HARRIS COUNTY, TEXAS	
FLOOD ZONE: X COMMUNITY PANEL: 480108050M EFFECTIVE DATE: 6/20/14 LOMR: [ ] DATE: [ ]	I HEREBY CERTIFY THAT THIS PLAT REPRESENTS THE RESULTS OF A SURVEY MADE ON THE GROUND, ON THE 22ND DAY OF AUGUST, 2019. <i>Steven P. Bente</i>	

STEVEN P. BENTE, L.S. 4418  
 15115 WITTE ROAD - HOUSTON, TEXAS 77059 - PHONE: 713-466-7107 - T.B.P.L.S. # 10123400