

BY GRAPHIC PLOTTING ONLY THIS PROPERTY IS NOT IN THE 100 YEAR FLOOD PLAIN ACCORDING TO THE H.F.I.P. MAP
 48157C0280 K REV. 4/20/2000, ZONE "X"
 COPYRIGHT 2002 DRY LAND SURVEYING INC. THIS SURVEY IS BEING PROVIDED SOLELY FOR THE USE OF THE CURRENT PARTIES AND THAT NO
 LICENSE HAS BEEN CREATED, EXPRESS OR IMPLIED TO COPY THE SURVEY EXCEPT AS IS NECESSARY IN CONNECTION WITH THE ORIGINAL TRANSACTION

RIDGE MANOR DRIVE
 (60.0' R.O.W.)

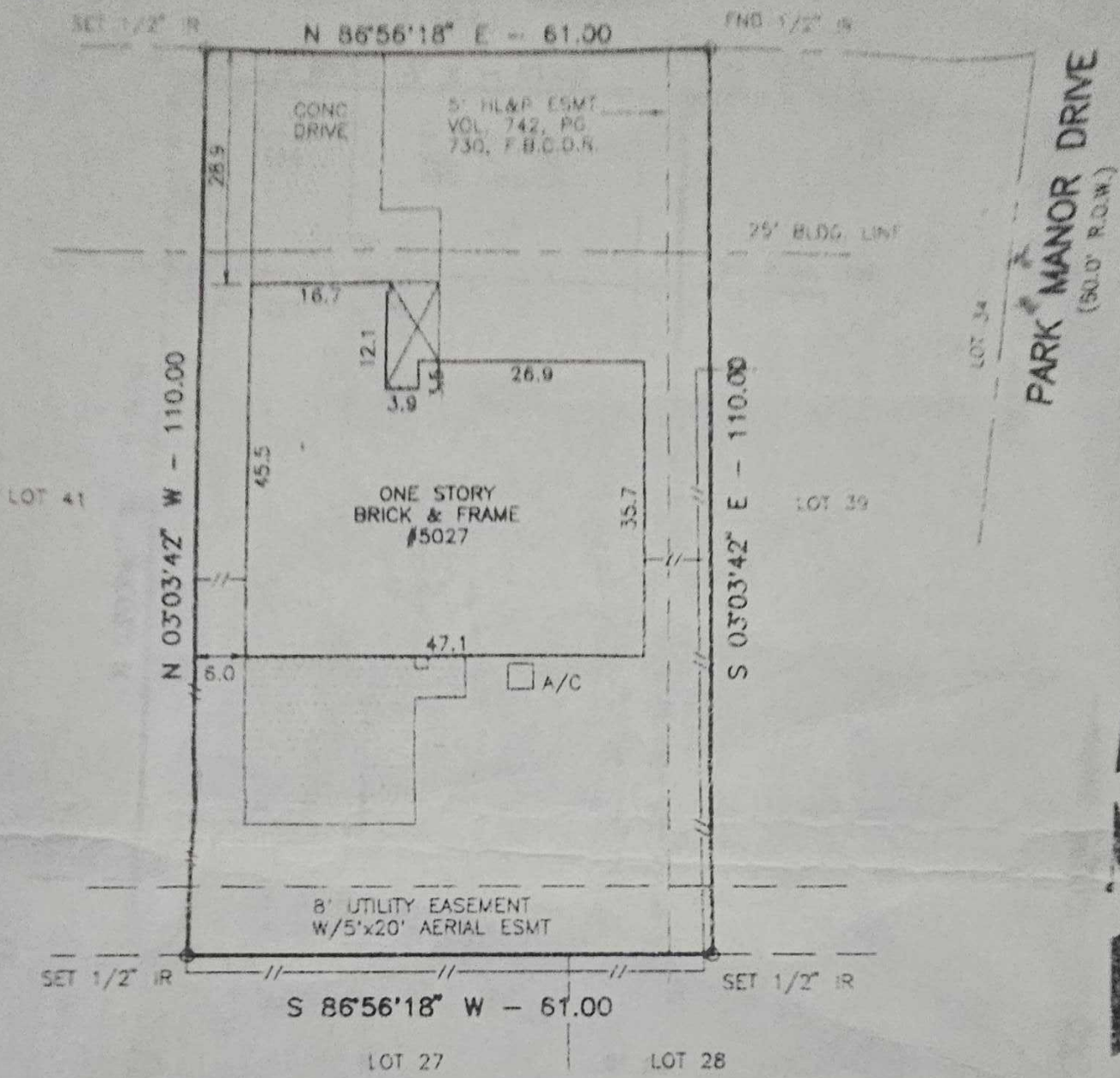

NOTE: HL&P AGREEMENT RECORDED IN VOLUME 777, PAGE 404, FORT BEND COUNTY DEED RECORDS.

I hereby certify that this survey was made on the ground, that this plat correctly represents the facts found at the time of survey and that this professional service conforms to the current Texas Society of Professional Surveyors Standards and Specifications for a Category 1A, Condition II Survey. Surveyor has not abstracted the subject property, this survey is certified for this transaction only and was performed in connection with the transaction described in:

GF No. 03301112 of STEWART TITLE COMPANY
 Lot 40 Block 30 of RIDGEMONT, SECTION 4
 Recorded in Volume 21 Page 5 of the Plat Records of Fort Bend County, Texas
 Witness my hand this 17th day of July 2003
 Purchaser PAMELA G. JACKSON
 Address 5027 RIDGE MANOR DRIVE, HOUSTON, TEXAS 77053
 Job No. 23625 Bearing reference Plat Scale 1"=20'

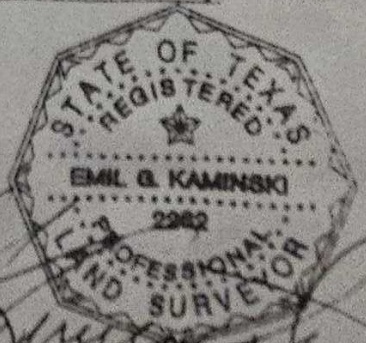

D N V LAND SURVEYING CO., INC.
 P.O. BOX 22882, HOUSTON, TEXAS 77227
 TEL 713-681-9096 FAX 713-680-3037

Emil G. Kaminski, Registered Professional Land Surveyor No. 2282

BY GRAPHIC PLOTTING ONLY THIS PROPERTY IS NOT IN THE 100 YEAR FLOOD PLAIN ACCORDING TO THE H.F.I.P. MAP
 48157C0280 K REV. 4/20/2000, ZONE "X"
 COPYRIGHT 2002 DRY LAND SURVEYING INC. THIS SURVEY IS BEING PROVIDED SOLELY FOR THE USE OF THE CURRENT PARTIES AND THAT NO
 LICENSE HAS BEEN CREATED, EXPRESS OR IMPLIED TO COPY THE SURVEY EXCEPT AS IS NECESSARY IN CONNECTION WITH THE ORIGINAL TRANSACTION

RIDGE MANOR DRIVE
 (60.0' R.O.W.)

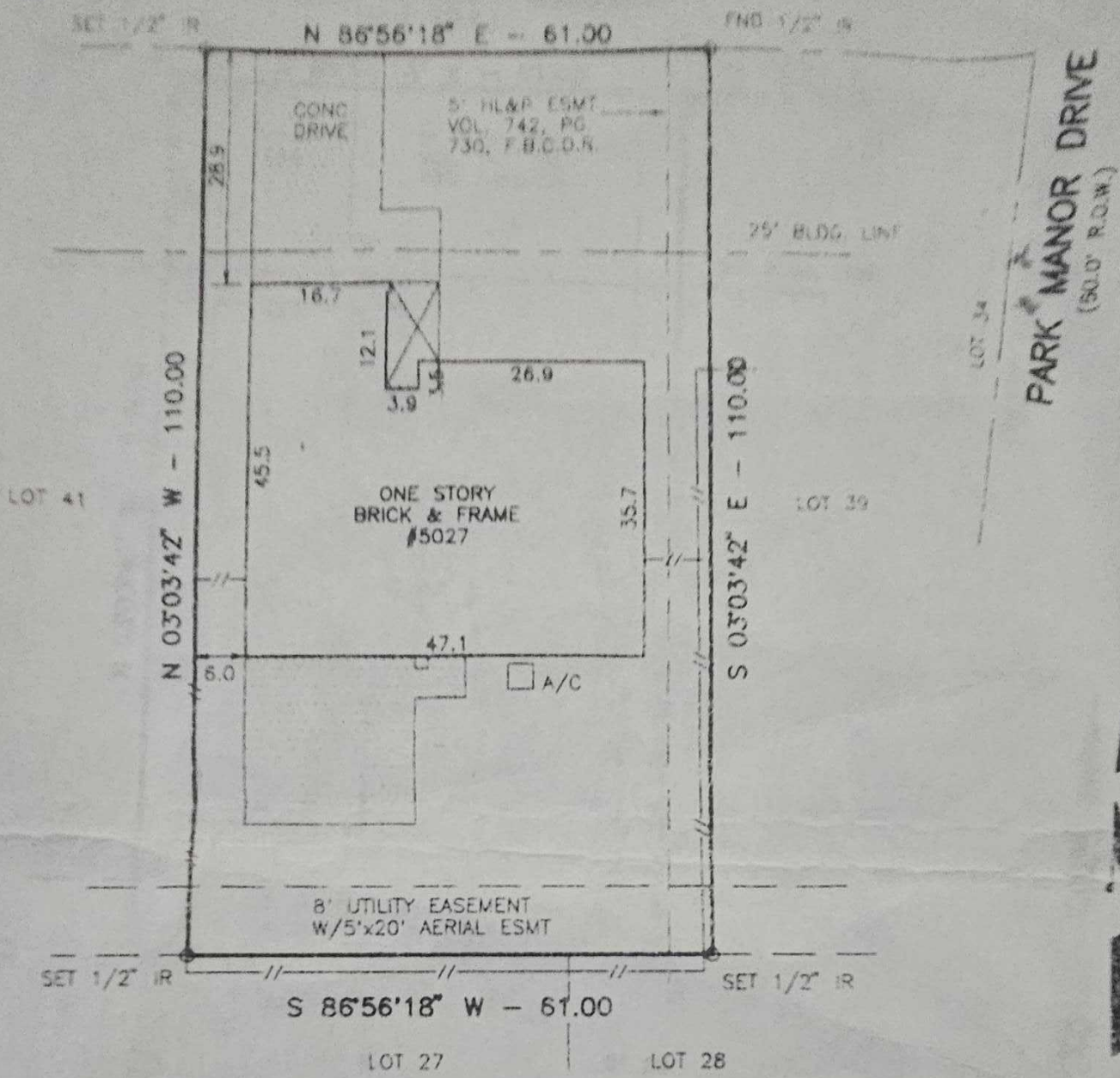

NOTE: HL&P AGREEMENT RECORDED IN VOLUME 777, PAGE 404, FORT BEND COUNTY DEED RECORDS.

I hereby certify that this survey was made on the ground, that this plat correctly represents the facts found at the time of survey and that this professional service conforms to the current Texas Society of Professional Surveyors Standards and Specifications for a Category 1A, Condition II Survey. Surveyor has not abstracted the subject property, this survey is certified for this transaction only and was performed in connection with the transaction described in:

GF No. 03301112 of STEWART TITLE COMPANY

Lot 40 Block 30 of RIDGEMONT, SECTION 4

Recorded in Volume 21 Page 5 of the Plat Records of Fort Bend County, Texas

Witness my hand this 17th day of July 2003

Purchaser PAMELA G. JACKSON

Address 5027 RIDGE MANOR DRIVE, HOUSTON, TEXAS 77053

Job No. 23625 Bearing reference Plat Scale 1"=20'

D N V LAND SURVEYING CO., INC.
 P.O. BOX 22682, HOUSTON, TEXAS 77227
 TEL 713-681-9096 FAX 713-680-3037

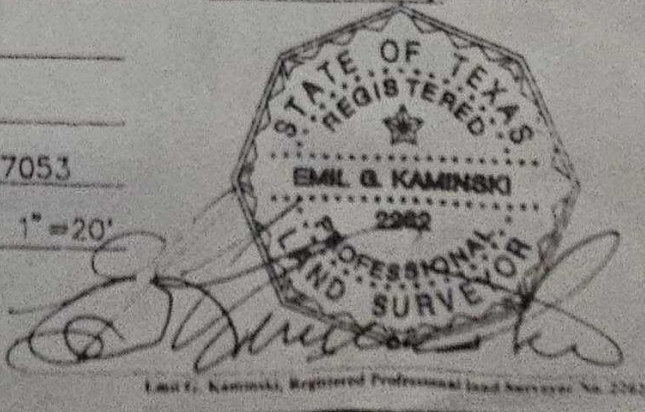

Emil G. Kaminski, Registered Professional Land Surveyor No. 2282