

M.A.P.
Stephen Rodriguez

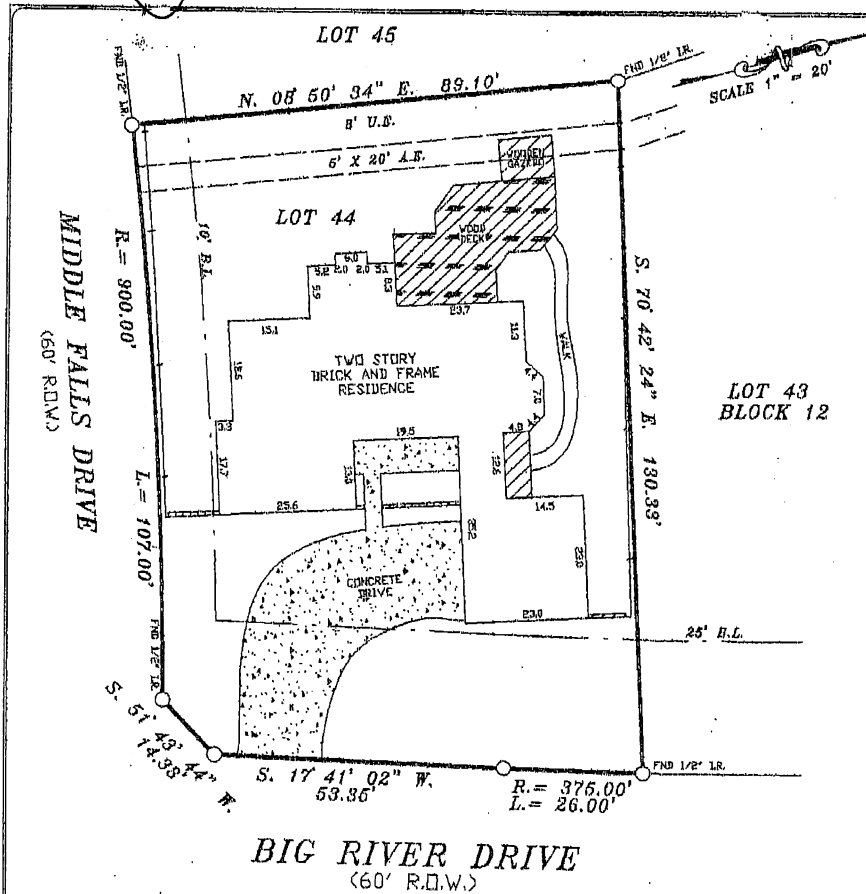

- NOTES:
1. RESTRICTIVE COVENANTS BY VOL. 294 PG. 52 M.R.H.C.
 2. ELECTRICAL DISTRIBUTION EASEMENT BY C.C.F. No G434631.
 3. UNOBSTRUCTED DRAINAGE EASEMENT BY C.C.F. No. H664857.

LOT:	44	BLK:	12	SUBDIVISION:	CORRECTED PLAT OF FOSTERS MILL VILLAGE, SECTION 1		
COUNTY:	HARRIS	STATE:	TEXAS	RECORDATION:	VOL. 294 PG. 52 M.R.H.C.	JOB NO.	E303B
PURCHASER:	DANIEL E. ORTIZ			MORTGAGE CO.	FIELD WORK		
ADDRESS:	2303 BIG RIVER DRIVE			TITLE CO.	FIRST AMERICAN TITLE	FINAL CHECK	
						08-20-13 S.R.	
						08-22-13 S.R.	
						08-22-13 S.R.	

COPPERFIELD
LAND SURVEYING CO.
 COPPERFIELD LAND SURVEYING
 12496 FM 1966 WEST, 8120
 HOUSTON, TEXAS 77065
 TEL. 832-617-7903
 FAX 281-894-9176



THE SURVEYOR HAS NOT ABSTRACTED SUBJECT PROPERTY.
 THIS SURVEY IS BASED ON TITLE COMMITMENT LISTED BELOW
 AND PLAT OF RECORD SHOWN

GF. No. 1853577-H080
 SUBJECT PROPERTY IS NOT LOCATED IN
 A FEDERAL INSURANCE ADMINISTRATION DESIGNATED
 FLOOD HAZARD AREA ZONE "X"
 AS PER MAP _____ DATED _____
 PANEL _____
 THE FLOOD INFORMATION IS FROM A FEMA MAP.
 WE ARE NOT RESPONSIBLE FOR ITS ACCURACY.

STEPHEN RODRIGUEZ R.P.L.S. No. 5325