

RESTRICTED RESERVE "E"

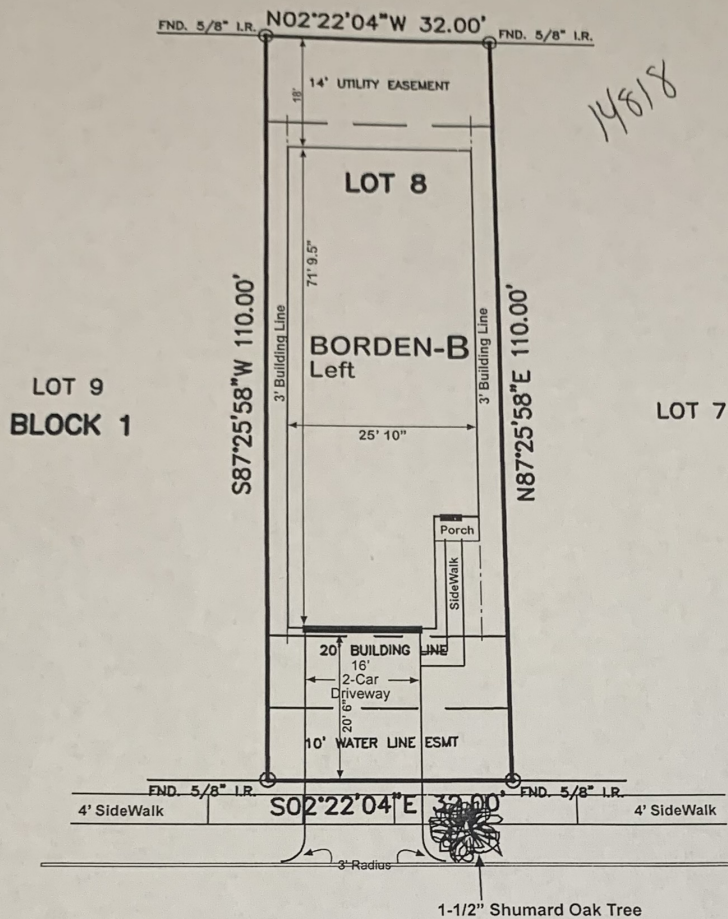

14818

**ABERDEEN MEADOW LANE**  
(50' R.O.W.)

NOTES:

1. ALL BEARINGS SHOWN HEREON ARE BASED ON THE RECORDED PLAT.
2. SUBJECT TO APPLICABLE RESTRICTIVE COVENANTS LISTED IN ITEM No.1, SCHEDULE "B" OF TITLE COMMITMENT ISSUED BY CHIGAGO TITLE INSURANCE COMPANY UNDER G.F. # 000456775.
3. RIGHT OF WAY AND EASEMENT GRANTED TO EL PASO SOUTH TEXAS UNDER H.C.C.F.# W330703.
4. TEMPORARY UTILITY EASEMENT AS SET OUT IN H.C.C.F. No. Z359229.
5. EASEMENT GRANTED TO CENTERPOINT ENERGY HOUSTON ELECTRIC UNDER H.C.C.F.# 20070102686.

© 2007, ALLPOINTS SERVICES CORP. All Rights Reserved. This original work is protected under copyrights laws, Title 17 U.S. Code Sections 101 & 102. All violators will be prosecuted to the extent of the law. This survey is being provided solely for the use of the recipients and no license has been created, express or implied, to copy the survey except as is necessary in conjunction with the original transaction, which shall take place within thirty (30) days from the date adjacent to the signature line herein.

**LOT SURVEY**  
SCALE: 1" = 20'

FLOOD MAP:

THIS PROPERTY LIES IN ZONE "X" AS DEPICTED ON COMMUNITY PANEL No. 48201 C 1010 L, EFFECTIVE DATE: 06-18-07

"THIS INFORMATION IS BASED ON GRAPHIC PLOTTING. WE DO NOT ASSUME RESPONSIBILITY FOR EXACT DETERMINATION"

FOR: KENDALL HOMES  
ADDRESS: \_ ABERDEEN MEADOW LANE  
ALLPOINTS JOB No. KD0877DL  
G.F.: 000456775



**ALLPOINTS SERVICES CORP**  
PHONE: 713-468-7707  
FAX: 713-827-1861

**LOT 8, BLOCK 1**  
**AVONDALE, SECTION 1**  
**FILM CODE No. 602246, MAP RECORDS,**  
**HARRIS COUNTY, TEXAS.**

I HEREBY CERTIFY THAT THIS PLAT REPRESENTS THE RESULTS OF A SURVEY MADE ON THE GROUND, ON THE 29th DAY OF JUNE, 2007.

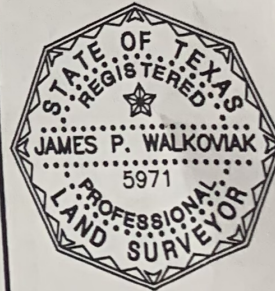

ALLPOINTS SERVICES CORP. COMMERCIAL/BUILDER DIVISION 9610 LONGPOINT ROAD, SUITE 160 HOUSTON, TEXAS 77055