

KINGWOOD  
GREENS VILLAGE  
SECTION FOUR (4)  
M.R.H.C.T.

KINGWOOD GREENS DRIVE SOUTH (60' R.O.W.)

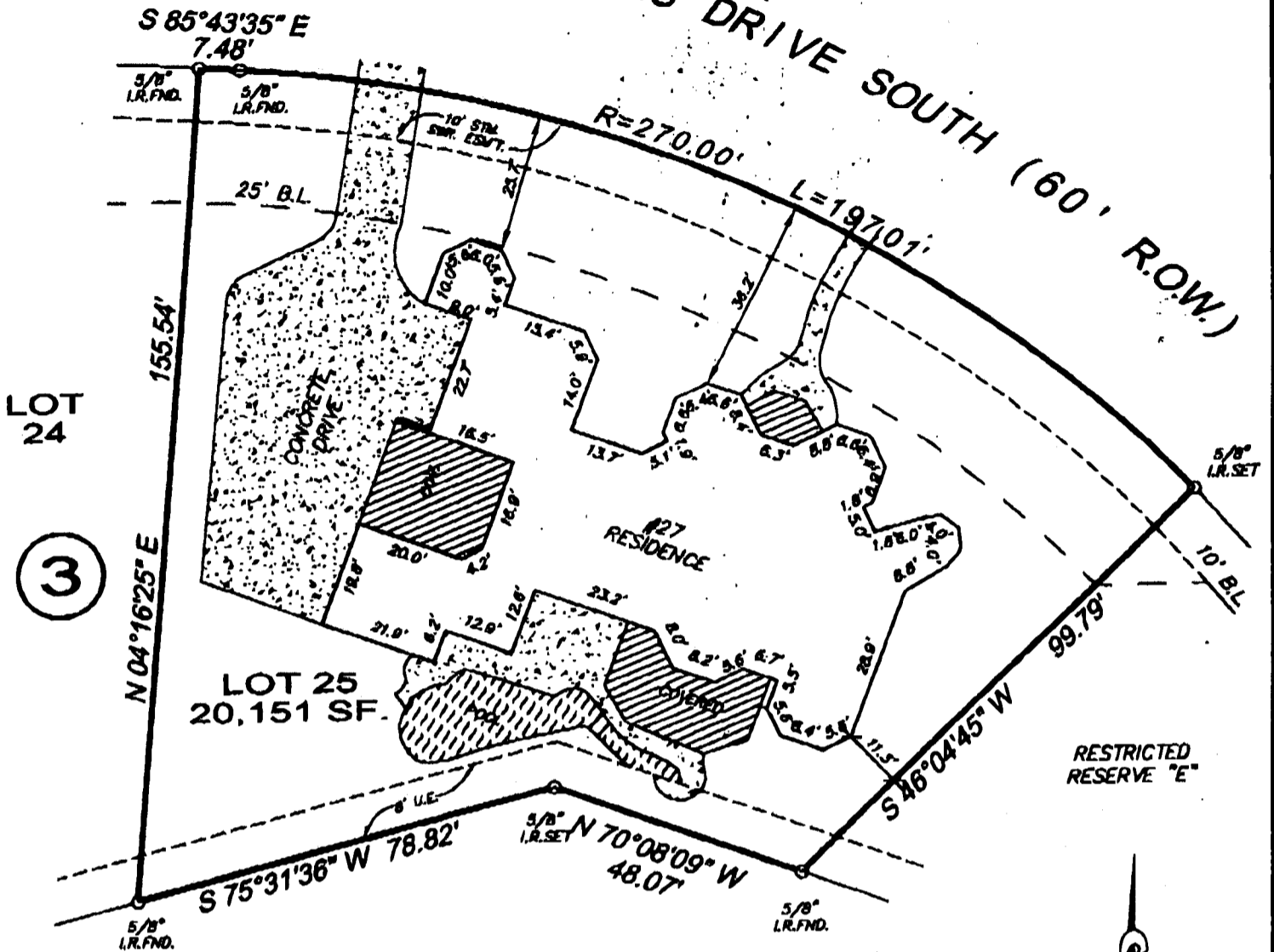

2' WIDE EASEMENT FOR AUDIO AND VIDEO COMMUNICATION SERVICES AS RESERVED IN INSTRUMENT RECORDED UNDER H.C.C.F. No. N878769

2' WIDE EASEMENT FOR AUDIO AND VIDEO COMMUNICATION SERVICES AS RESERVED IN INSTRUMENT RECORDED UNDER H.C.C.F. No. N487848

H.L. & P. Agreement as set forth in instrument recorded under Clerk's File No. N480698 of the Real Property Records of Harris County, Texas.

RESTRICTED RESERVE "E"

SCALE: 1"=30'

ALL BEARINGS BASED ON RECORDED PLAT THIS SURVEY HAS BEEN COMPILED IN ACCORDANCE WITH INFORMATION CONTAINED IN THE TITLE COMMITMENT REFERENCED IN OF NO.:

00154612DDH

LOT: 25	BLOCK: 3	SECTION: 4	SUBDIVISION: KINGWOOD GREENS VILLAGE
RECORDATION: FILM CODE No. 397052, M.R.H.C.T.	COUNTY: HARRIS	STATE: TEXAS	
LENDER:	TITLE CO.: FIRST AMERICAN TITLE		

This plat DOES fit in the 100 year flood plain and is in ZONE AE as located by the Federal Insurance Administration designated Flood Hazard Area by Community Panel No. 48201C0320K dated 04-20-00

PURCHASER: JOEL R. JOHNSON  
ADDRESS: KINGWOOD GREENS DRIVE SOUTH, KINGWOOD, TEXAS 77339

JOB NO.  
AC021060

FIELD WORK
02/07/02
DRAFTED BY: RBP
02/07/02
CHECKED BY: NLH
02/07/02
SCALE
1" = 30'
REVISIONS



I, Herbert L. Hicks, a Registered Professional Surveyor (No. 2077) in the State of Texas hereby certify that this plat was made from an actual survey on the ground by me or under my direction; that no encroachments exist at the time of this survey unless reflected hereon; that said survey conforms to the current Texas Board of Professional Land Surveying Standards and Specifications.

*Herbert L. Hicks*  
ACME Surveying, Inc.  
7702 F.M. 1960 East, Suite 314  
Humble, Texas 77346  
(Phone) 281-812-4486  
(Fax) 281-812-4990