

SCALE: 1"=20'

Dust C. Best

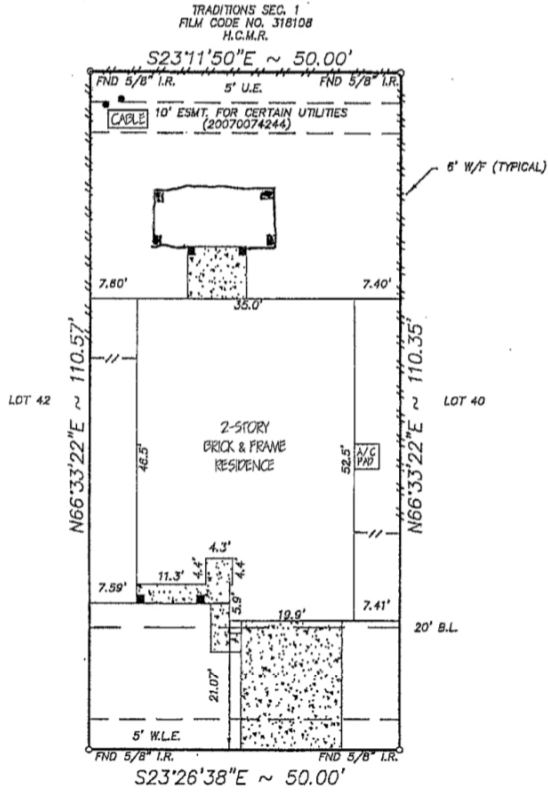

24518 SANDUSKY DRIVE
(60' R.O.W.)

- NOTE:
- Distances shown in parentheses were measured on the ground.
 - The following flood information was from a F.E.M.A. Map. We are not responsible for its accuracy.

COMMUNITY # 480287 PANEL # 0235L

DATE OF REVISION 06/18/07
(OUTSIDE OF 100 YEAR FLOOD PLAIN)

- NOTE:
- OIL, GAS & OTHER MINERAL RIGHTS PER TITLE COMMITMENT.
 - THE TERMS, CONDITIONS AND STIPULATIONS OF THAT CERTAIN AGREEMENT FOR UNDERGROUND ELECTRIC SERVICE WITH CENTER-POINT ENERGY HOUSTON ELECTRIC, LLC, RECORDED UNDER CLERK'S FILE NO. 20060248439 OF THE R.P.R.O.H.C., TX.

MV: FORMS/FP410102

Surveyed for CASTLEROCK COMMUNITIES, L.P. on 01/12/12
 Showing Lot 41 Block 1 of PRINCETON PLACE
 Section 2 in HARRIS County Texas according to the Map or Plat
 recorded in F.C. NO. 605111 of the MAP records of HARRIS County.

REVISIONS		
07/10/12	FINAL	MV
07/13/12	MATCH-UP	MV

I hereby certify that this survey was made on the ground under my supervision and that it correctly represents the facts found at the time of the survey. There were no encroachments apparent on the ground except as shown hereon.

Daniel W. Goodale

Buyer: DARRICK LOMOND WALKER AND EMMA WALKER
 Mortgage Co.: AMERICA'S CHOICE HOME LOANS LP
 Title Company: STEWART TITLE COMPANY



Hoffman Land Surveying, Ltd.,LLP
5245 LANGFIELD ROAD - HOUSTON, TEXAS 77040 - (713)939-9100

