

GF NO. 97112915 STEWART TITLE  
ADDRESS: 15807 HIDDEN COVE  
HOUSTON, TEXAS 77079  
BORROWER: DOROTHY J. WENDT

# LOT 8, BLOCK 3 BARKER'S LANDING, SECTION 3

ACCORDING TO THE MAP OR PLAT THEREOF  
RECORDED IN VOLUME 292, PAGE 111 OF THE MAP  
RECORDS OF HARRIS COUNTY, TEXAS

SCALE: 1" = 25'

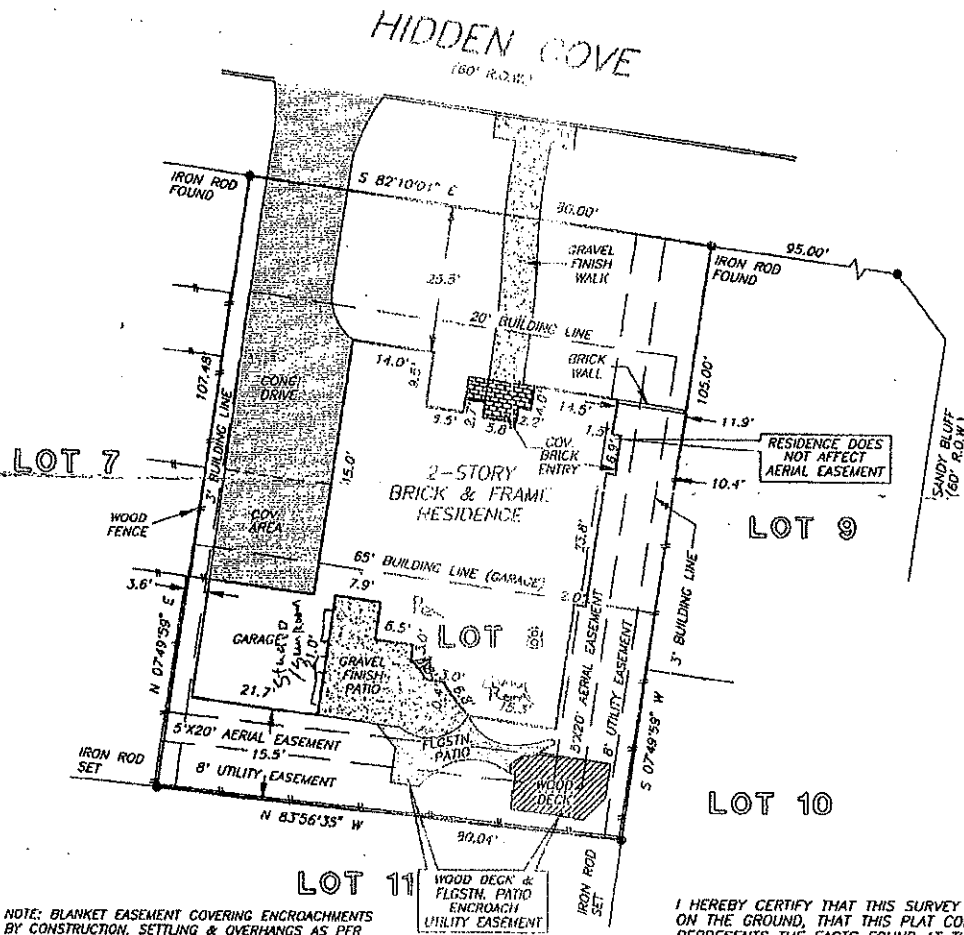

NOTE: BLANKET EASEMENT COVERING ENCROACHMENTS BY CONSTRUCTION, SETTLING & OVERHANGS AS PER OF NO. G358932.

NOTE: AN UNDERGROUND EASEMENT TWO FEET WIDE, FOR AUDIO AND VIDEO COMMUNICATION FACILITIES, AS PER OF NO. G358932.

NOTE: AGREEMENT BY AND BETWEEN DEVELOPER AND H. L. & P. FOR INSTALLATION OF OVERHEAD/UNDERGROUND ELECTRICAL DISTRIBUTION SYSTEM, OF NO. G874464.

THIS PROPERTY DOES NOT LIE WITHIN THE 100 YEAR FLOOD PLAIN AS ESTABLISHED BY THE U.S. DEPT. OF HOUSING & URBAN DEVELOPMENT.  
COMMUNITY/PANEL NO. 48201C 0620 J  
MAP REVISION: 11/6/96  
ZONE X

RECORD BEARING: VOL. 292, PG. 111

I HEREBY CERTIFY THAT THIS SURVEY WAS MADE ON THE GROUND, THAT THIS PLAT CORRECTLY REPRESENTS THE FACTS FOUND AT THE TIME OF SURVEY AND THAT THERE ARE NO ENCROACHMENTS APPARENT ON THE GROUND, EXCEPT AS SHOWN HERON. THIS SURVEY IS CERTIFIED FOR THIS TRANSACTION ONLY AND ABSTRACTING PROVIDED IN THE ABOVE REFERENCED TITLE COMMITMENT WAS RELIED UPON IN PREPARATION OF THIS SURVEY.

*Barry White*  
BARRY WHITE  
PROFESSIONAL LAND SURVEYOR  
NO. 4189  
DRAWING NO. 97-1473  
JUNE 30, 1997

**PRECISION SURVEYORS**  
PROFESSIONAL LAND SURVEYS

1-800-LANDSURVEY      281-496-1586  
1-800-526-3787      FAX 281-496-1867

14760 MEMORIAL DRIVE SUITE 109 HOUSTON, TEXAS 77061



DRAWN BY: CA