

LEGEND		ELEVATION		BUILDER GUIDELINES		UTILITY VAULT		ELECTRIC		TELEPHONE		PAD MOUNTED	
---//---	WOODEN FENCE	ELEV	ELEVATION	(B.O.)	MAINTENANCE EASEMENT	INLET	UTILITY VAULT	⊠	ELECTRIC BOX	⊙	TELEPHONE PEDESTAL	⊠	TRANSFORMER
---/---	WROUGHT IRON FENCE	T.O.F.	TOP OF FORM	M.A.R.	RIGHT-OF-WAY	MANHOLE & INLET	FND FOUND	⊠	CABLE PEDESTAL	⊙	FIRE HYDRANT	⊠	GRATE DRAIN
---o---	CHAIN LINK FENCE	P.F.	FINISHED FLOOR	S.L.E.	STREET LIGHT EASEMENT	UTILITY VAULT	B.L.D.O. BUILDING	⊠	WATER METER	⊙	LIGHT POLE	⊠	GAS METER
---o---	OVERHEAD ELECTRIC	EXT	EXTENDED FLOOR	D.E.	DRAINAGE EASEMENT	⊠	B.L.D.O. BUILDING	⊠	WATER VALVE	⊙	PROPERTY CORNER	⊠	MANHOLE
---o---	BUILDING LINE	PVT	PRIVATE	E.E.	ELECTRIC EASEMENT	⊠	A.E. APRIAL EASEMENT	⊙	PROPERTY CORNER	⊙	GUY ANCHOR	⊙	POWER POLE
---o---	BUILDING LINE	CONC	CONCRETE	S.S.E.	SANITARY SEWER EASEMENT								
---o---	EASEMENT	IR	IRON ROD	STM.S.E.	STORM SEWER EASEMENT								
---	W.I.E. WATER LINE EASEMENT	IP	IRON PIPE										

RESERVE "A"

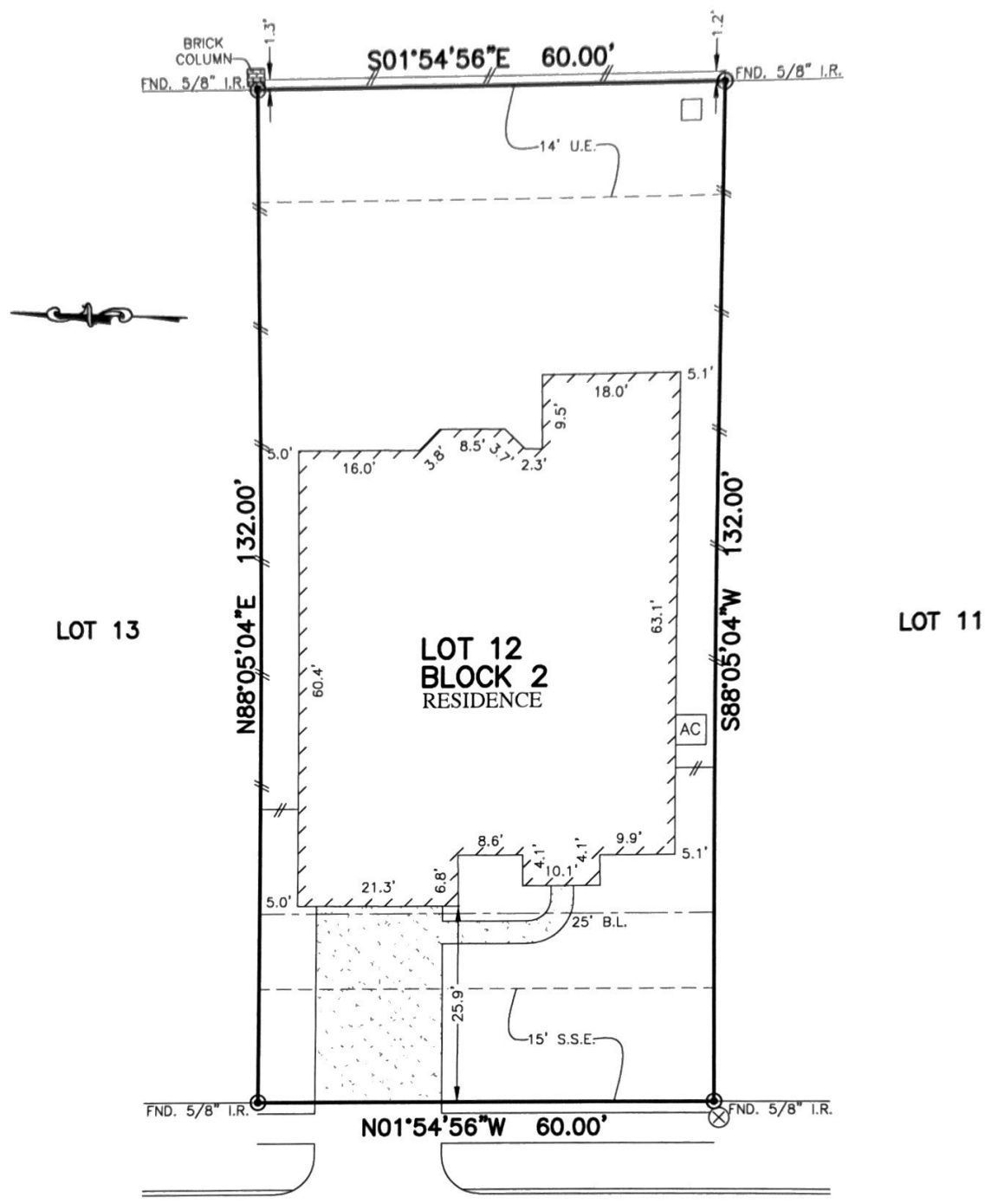

21611
ALBERTINE DRIVE
(50' R.O.W.)

PLAT OF SURVEY
SCALE: 1" = 20'

- ** DAVID MICHAEL KEIL
KATHERINE ANN KEIL
NOTES:
1. ALL BEARINGS SHOWN HEREON ARE BASED ON THE RECORDED PLAT.
 2. SUBJECT TO APPLICABLE RESTRICTIVE COVENANTS LISTED IN ITEM No.1, SCHEDULE "B" OF TITLE COMMITMENT ISSUED BY NORTH AMERICAN TITLE INSURANCE Co. UNDER G.F. No. 14628-18-10348.
 3. AGREEMENT FOR UNDERGROUND ELECTRIC SERVICE PER C.F. No. 20150582229 & 20160093408.

FLOOD MAP:
THIS PROPERTY LIES IN ZONE "X"
AS DEPICTED ON COMMUNITY PANEL
NO. 48201 C 0205 L, EFFECTIVE DATE: 6-18-07
THIS INFORMATION IS BASED ON GRAPHIC PLOTTING.
WE DO NOT ASSUME RESPONSIBILITY FOR EXACT DETERMINATION"

© 2018, ALLPOINTS SERVICES, CORP., All Rights Reserved. This original work is protected under copyrights laws, Title 17 U.S. Code Sections 101 & 102. All violators will be prosecuted to the extent of the law. This survey is being provided solely for the use of the recipients and no license has been created, express or implied, to copy the survey except as is necessary in conjunction with the original transaction.

FOR: **
ADDRESS: 21611 ALBERTINE DRIVE
ALLPOINTS JOB #: RH134187ZR
G.F.:



ALLPOINTS SERVICES CORP
PHONE: 713-468-7707
T.B.P.L. S. No. 10122600

LOT 12, BLOCK 2,
ROSEHILL RESERVE, SECTION 2,
FILM CODE NO. 678515, MAP RECORDS,
HARRIS COUNTY, TEXAS

I HEREBY CERTIFY THAT THIS PLAT REPRESENTS THE RESULTS OF A SURVEY MADE ON THE GROUND, ON THE 27TH DAY OF SEPTEMBER, 2017.

BSW

