

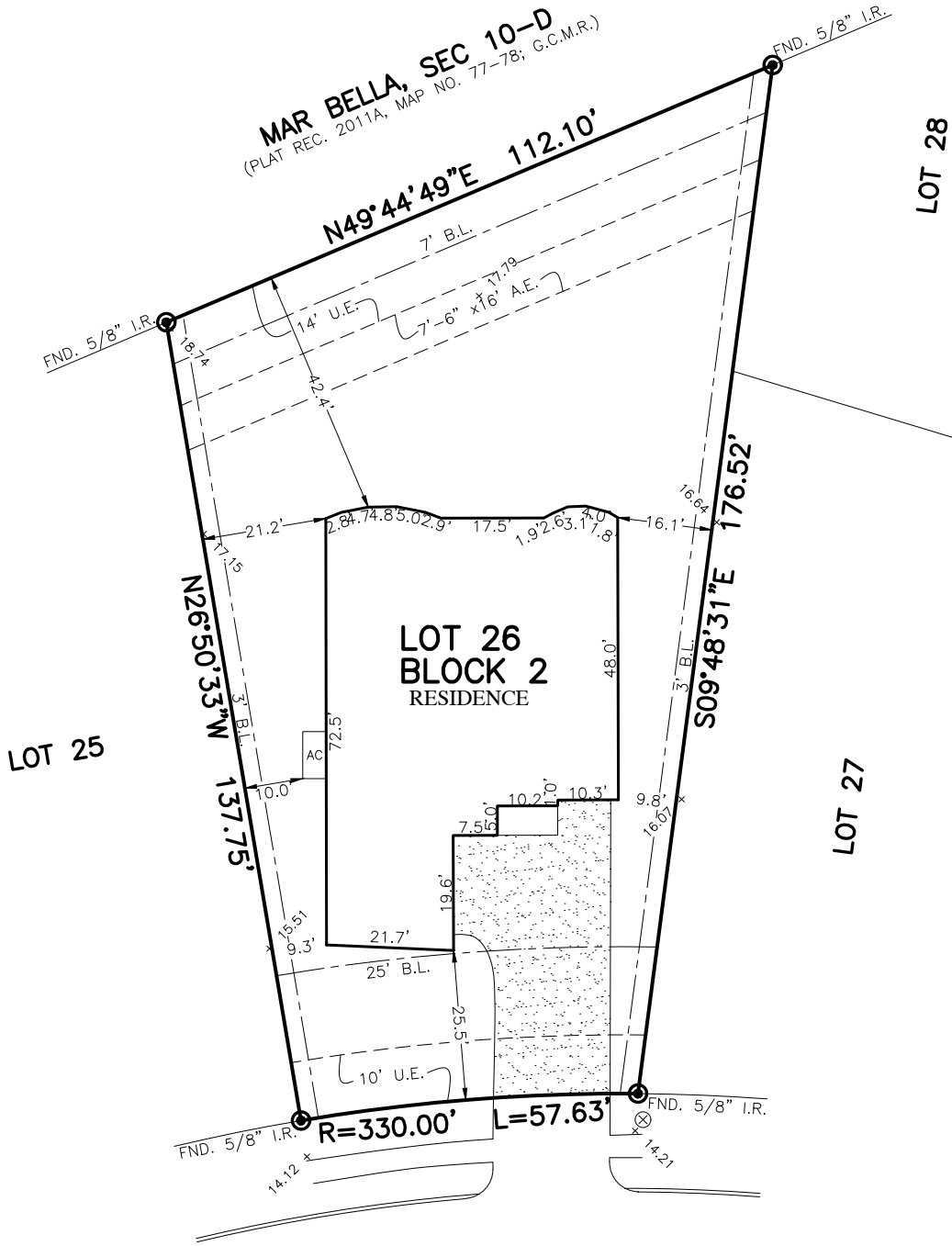

FLATWORK	B.L. BUILDING LINE	T.O.F. TOP OF FORM	U.V.E. UNOBSTRUCTED VISIBILITY EASEMENT	⊗ MANHOLE
PROPERTY LINE	B.L.(FL) FRONT LOAD BUILDING LINE	U.E. UTILITY EASEMENT	M.A.C.C.E. MAINTENANCE & ACCESS EASEMENT	⊠ GRATE DRAIN
BUILDING LINE	B.L.(SI) SWING IN BUILDING LINE	W.L.E. WATER LINE EASEMENT	ACC.E. ACCESS EASEMENT	⊞ PAD MOUNTED TRANSFORMER
EASEMENT	B.L.(3C) 3 CAR BUILDING LINE	S.S.E. STORM SEWER EASEMENT	A.E. AERIAL EASEMENT	⊕ TELEPHONE PEDESTAL
WOODEN FENCE	G.B.L. GARAGE BUILDING LINE	S.S.E. SANITARY SEWER EASEMENT	D.E. DRAINAGE EASEMENT	⊕ GAS METER
WROUGHT IRON FENCE	(B.G.) BUILDER GUIDELINES	R.O.W. RIGHT-OF-WAY	E.E. ELECTRIC EASEMENT	⊕ CABLE PEDESTAL
CHAIN LINK FENCE	F.F. FINISHED FLOOR	P.A.E. PRIVATE ACCESS EASEMENT	○ WATER VALVE	⊕ WATER METER
OVERHEAD ELECTRIC	EXT. EXTENDED	P.U.E. PRIVATE UTILITY EASEMENT	○ FIRE HYDRANT	⊕ MANHOLE & INLET
	PROP. PROPOSED	P.V.T. PRIVATE	○ MONUMENT	⊕ INLET
	ELEV. ELEVATION	F.N.D. FOUND	○ I.P. IRON PIPE	⊕ VAULT
			● POWER POLE	



4821
WAGTAIL WAY LANE
(60' R.O.W.)

PLAT OF SURVEY
SCALE: 1" = 30'

- NOTES:
 1. ALL BEARINGS SHOWN HEREON ARE BASED ON THE RECORDED PLAT.
 2. ALLPOINTS LAND SURVEY, INC. IS NOT LIABLE FOR ANY DAMAGES DUE TO INFORMATION NOT PROVIDED TO SURVEYOR OR BUILDER PLACING ANY IMPROVEMENTS WITHIN A BUILDING LINE OR EASEMENT.
 3. SUBJECT TO APPLICABLE RESTRICTIVE COVENANTS LISTED IN ITEM 10-A, SCHEDULE "B" OF TITLE COMMITMENT ISSUED BY FIRST AMERICAN TITLE INSURANCE Co. UNDER G.F. No 2396296-27.
 4. AGREEMENT FOR UNDERGROUND ELECTRIC SERVICE PER C.F. No. 2018069921
 5. ALL ELEVATIONS SHOWN HEREON ARE BASED ON NAVD88.

FOR: KRISTAL S. HOWARD
 ADDRESS: 4821 WAGTAIL WAY LANE
 ALLPOINTS JOB#: EC183333 BY: JMM
 G.F.: 2396296-27
 JOB:

LOT 26, BLOCK 2,
 COASTAL POINT, SECTION 1,
 DOC. NO. 2019023943, MAP RECORDS,
 GALVESTON COUNTY, TEXAS

I HEREBY CERTIFY THAT THIS PLAT REPRESENTS THE RESULTS OF A SURVEY MADE ON THE GROUND, ON THE 26TH DAY OF DECEMBER, 2019.

J.R. January



FLOOD ZONE: X SHADED/AE
 COMMUNITY PANEL:
 48167C0044G
 EFFECTIVE DATE: 8-15-2019
 LOMR: DATE:

©2019, ALLPOINTS LAND SURVEY, INC.
 All Rights Reserved.