

PURCHASERS: STEPHEN E. GUNDEY AND RUTHIE GUNDEY  
 67-A1H100086166F

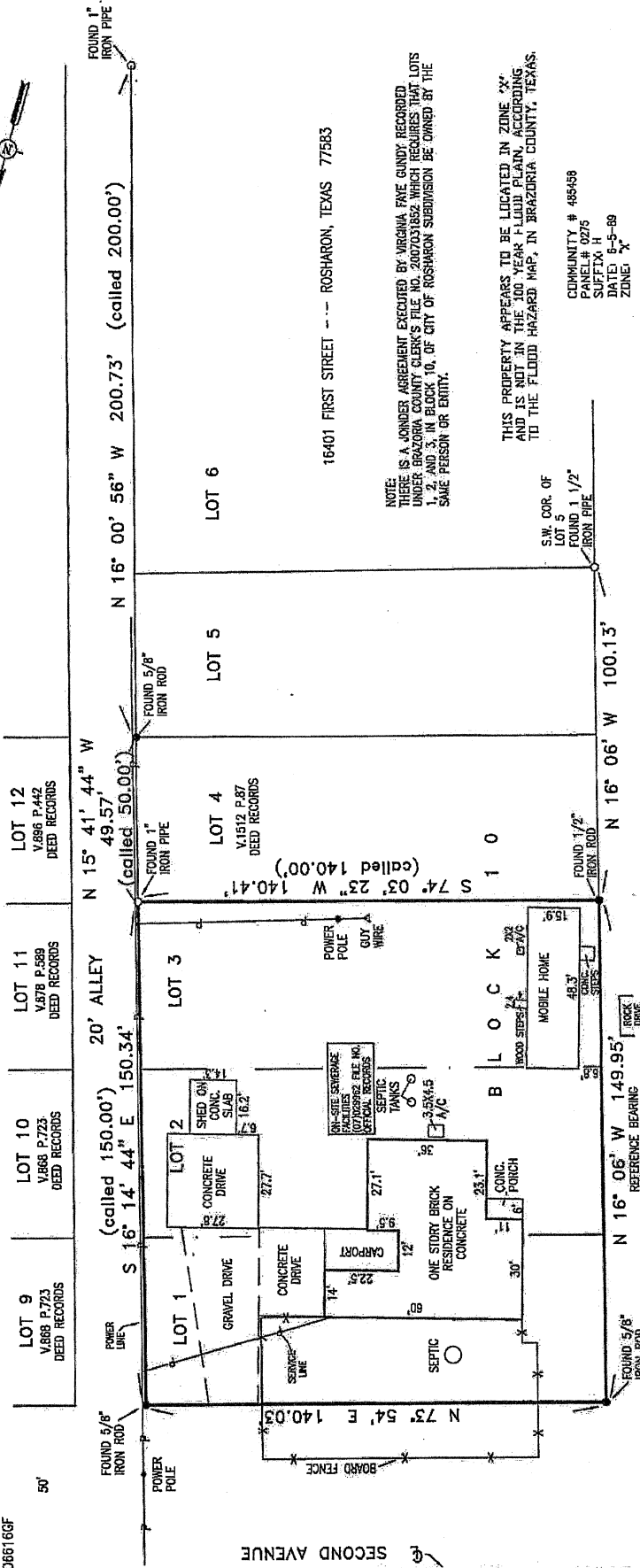

9/28/17  
 [Signature]

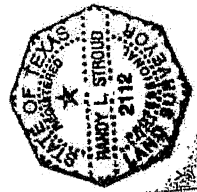

A PLAT OF LOTS ONE (1), TWO (2) AND THREE (3), IN BLOCK TEN (10), OF CITY OF ROSHARON SUBDIVISION, A SUBDIVISION IN BRAZORIA COUNTY, TEXAS, ACCORDING TO THE MAP OR PLAT THEREOF RECORDED IN VOLUME 3, PAGE 118 OF THE PLAT RECORDS OF BRAZORIA COUNTY, TEXAS.

9-23-10

SCALE: 1" = 30'

THE PLAT HEREIN IS A REPRESENTATION OF THE PROPERTY AS DETERMINED BY A SURVEY MADE ON THE GROUND UNDER MY SUPERVISION IN SEPTEMBER, 2010. THE LINES AND DIMENSIONS OF SAID PROPERTY ARE AS INDICATED. THE SIZE, LOCATION AND TYPE OF BUILDINGS ARE AS SHOWN. ALL IMPROVEMENTS, BEING WITHIN THE BOUNDARIES OF THE PROPERTY, LINES THE DISTANCES INDICATED. I HAVE LOCATED THE APPARENT ENCROACHMENTS SHOWN ON THE PLAT HEREON.

FROM THE OFFICE OF:  
 RANDY L. STROUD, P.E.  
 201 SOUTH VELASCO  
 ANGLETON, TEXAS 77515  
 (979) 849-3141

CERTIFIED CORRECT:  
 [Signature]  
 RANDY L. STROUD, REGISTERED PROFESSIONAL LAND SURVEYOR  
 LICENSE #2112