

**William Hardin Survey
Abstract No. 20**

Donell Land Development, Inc.
Colored 101,027 Acres
C.F. No. 20173922, Pg. 29232.
O.R.S.I.C.T.

U.S. HIGHWAY NO. 59

70.032 ACRES
Remainder of
C. P. Damon Trust
Colored 7624 Acres
C.F. No. 01-462, Pg. 1613.
O.R.S.I.C.T.

SHEPHERD TRAM ROAD

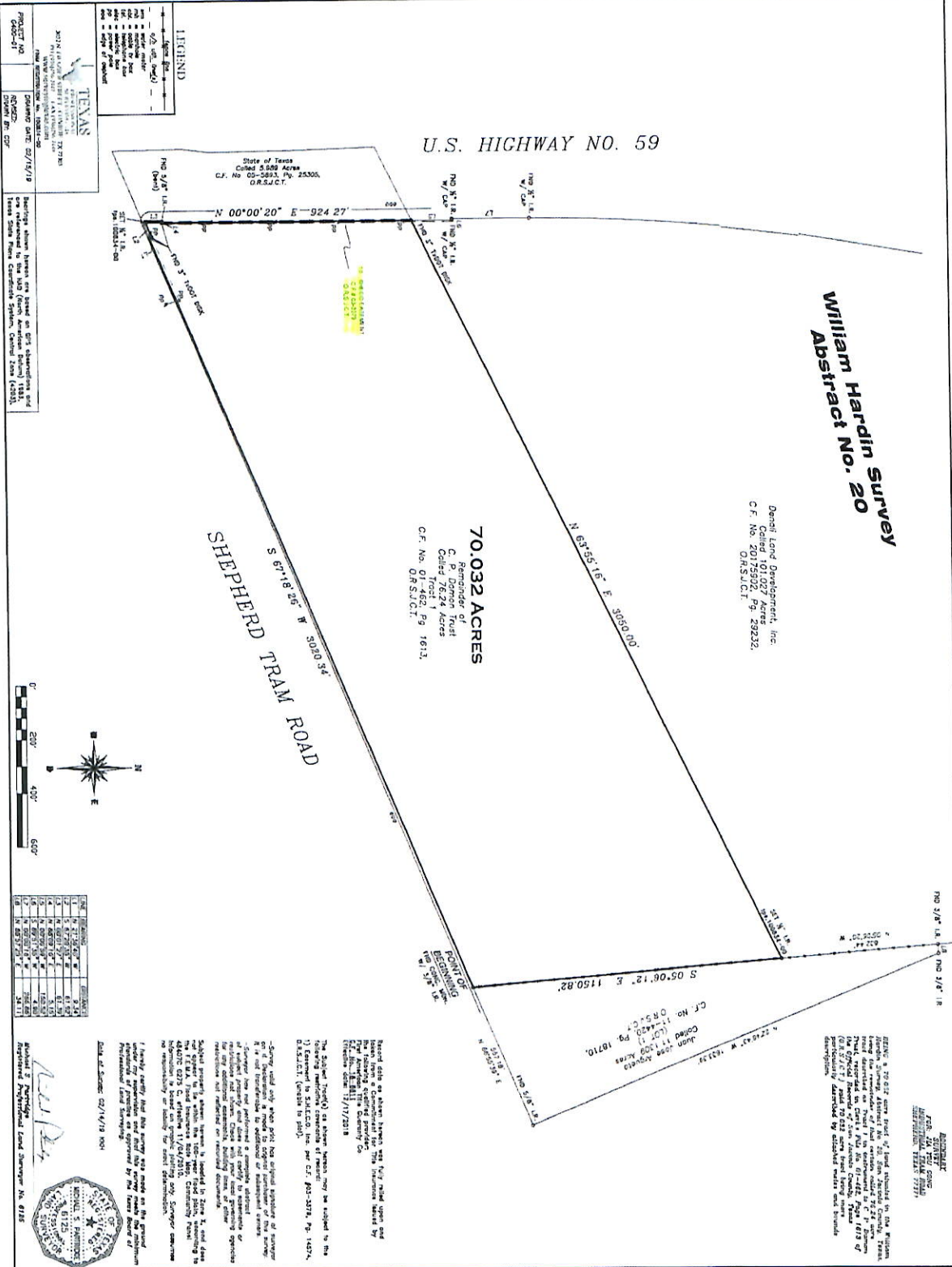

TEXAS
NOTARY PUBLIC
M. J. [Name]
MAY 15, 2013

PROJECT NO. [Number]
CONTRACT DATE 02/19/19
[Other project details]



| NO. | ACREAGE | TOTAL ACRES |
|-----|---------|-------------|
| 1 | 1.17 | 1.17 |
| 2 | 2.12 | 3.29 |
| 3 | 6.82 | 10.11 |
| 4 | 11.30 | 21.41 |
| 5 | 18.00 | 39.41 |
| 6 | 28.50 | 67.91 |
| 7 | 2.12 | 70.03 |
| 8 | 0.03 | 70.06 |

[Signature]
Notary Public
M. J. [Name]
MAY 15, 2013

The State of Texas, County of [County], City of [City], I, [Name], Notary Public, do hereby certify that the foregoing is a true and correct copy of the original survey and plat on file in my office, and that the same was recorded in accordance with the laws of this State. Witness my hand and the seal of my office this [Date] day of [Month], 2013.

Exhibit B