

GF NO. 0302013538 STARTEX TITLE
 ADDRESS: 16114 KINTYRE POINT ROAD
 HOUSTON, TEXAS 77095
 BORROWER: ANDRE E. GILES AND
 DALENA GILES

LOT 4, BLOCK 6 REPLAT OF WHEATSTONE VILLAGE, COPPERSTONE

ACCORDING TO THE MAP OR PLAT THEREOF
 RECORDED IN VOLUME 336, PAGE 108 OF THE MAP
 RECORDS OF HARRIS COUNTY, TEXAS

SCALE: 1" = 25'

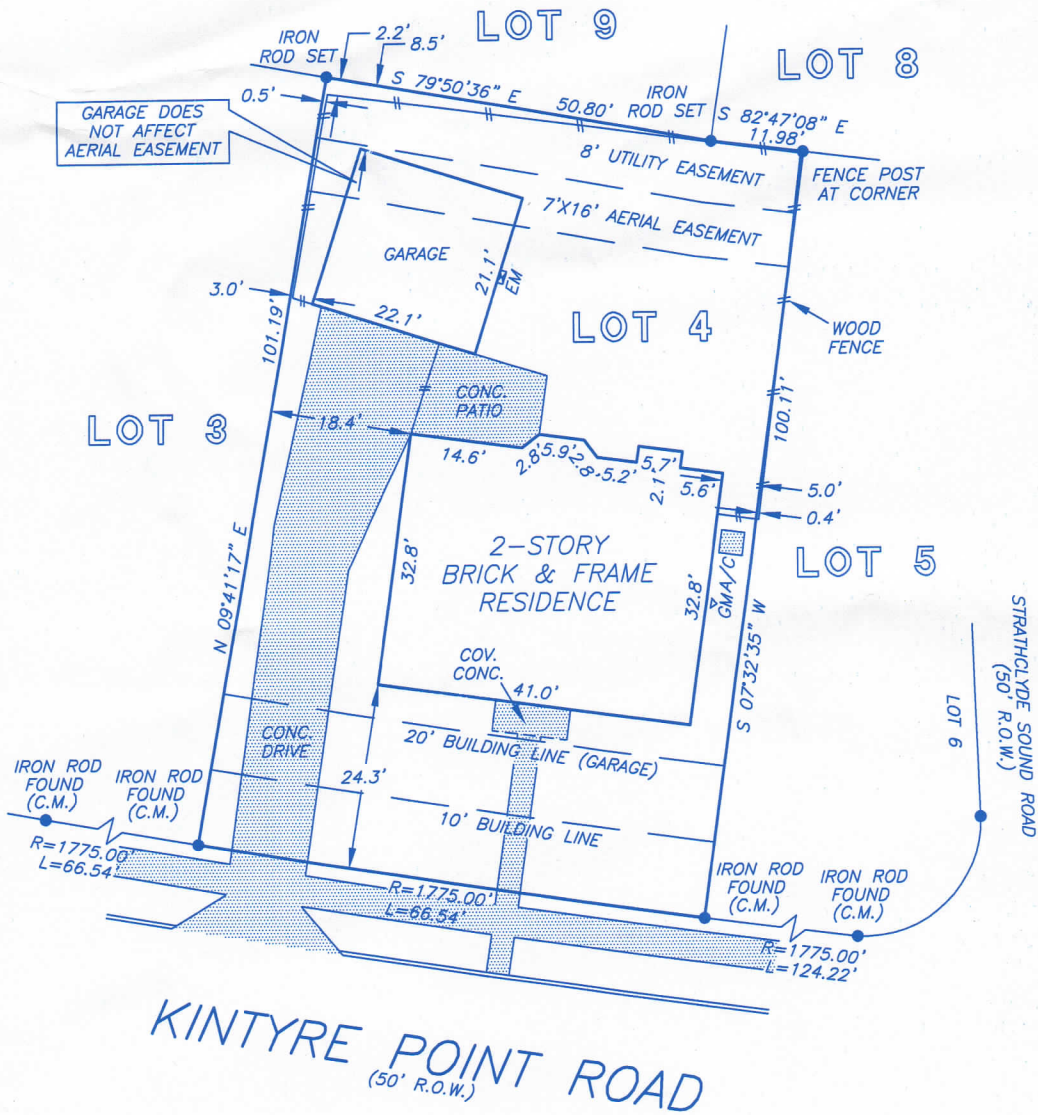

NOTE: AGREEMENT BY AND BETWEEN DEVELOPER AND H. L. & P.
 FOR INSTALLATION OF OVERHEAD/UNDERGROUND ELECTRICAL
 DISTRIBUTION SYSTEM CF NO. J644116.

NOTE: AN AGREEMENT FOR CABLE TELEVISION SERVICES AND
 INSTALLATION AS PER CF NO. J918302.

NOTE: BLANKET EASEMENT FOR ENCROACHMENTS CREATED BY CONSTRUCTION
 SETTLING & OVERHANG OF IMPROVEMENTS AS PER CF NO. J655943.

NOTE: 5' ZERO LOT LINE EASEMENT AND SIDE YARD LAND
 MAINTENANCE EASEMENT, IF ANY, FOR MAINTENANCE AND REPAIR
 OF ADJACENT STRUCTURES AS PER CF NO. J655943.

THIS PROPERTY DOES NOT LIE WITHIN THE
 100 YEAR FLOOD PLAIN AS ESTABLISHED
 BY THE U.S. DEPT. OF HOUSING & URBAN
 DEVELOPMENT.
 COMMUNITY/PANEL NO. 48201C 0420 K
 MAP REVISION: 4/20/2000
 ZONE X

I HEREBY CERTIFY THAT THIS SURVEY WAS MADE
 ON THE GROUND, THAT THIS PLAT CORRECTLY
 REPRESENTS THE FACTS FOUND AT THE
 TIME OF SURVEY AND THAT THERE ARE NO
 ENCROACHMENTS APPARENT ON THE GROUND,
 EXCEPT AS SHOWN HEREON. THIS SURVEY IS
 CERTIFIED FOR THIS TRANSACTION ONLY AND
 ABSTRACTING PROVIDED IN THE ABOVE
 REFERENCED TITLE COMMITMENT WAS RELIED
 UPON IN PREPARATION OF THIS SURVEY.

RECORD BEARING: VOL. 336, PG. 108, H.C.M.R.

PRECISION SURVEYORS
 PROFESSIONAL LAND SURVEYS

1-800-LANDSURVEY 281-496-1586
 1-800-526-3787 FAX 281-496-1867

14925 MEMORIAL DRIVE SUITE B100 HOUSTON, TEXAS 77079

Maarten de Waal
 MAARTEN DE WAAL
 PROFESSIONAL LAND SURVEYOR
 NO. 5112
 DRAWING NO. 02-5129
 JUNE 13, 2002



DRAWN BY: JG