

**TO ALL PARTIES INTERESTED IN TITLE TO PREMISES SURVEYED:**

The undersigned certifies that there are no discrepancies, conflicts, shortages in area, boundaries in conflicts, encroachments, overlapping or impairments, visible rights of way and easements, except as shown hereon, in the above and adjacent lands surveyed and shown hereon.

Registered Professional Land Surveyor No. 1184  
 State of Texas  
 CHARLES A. MEKINLEY



P.O. Box 4265  
 Pasadena, TX 77502  
 713-473-3502

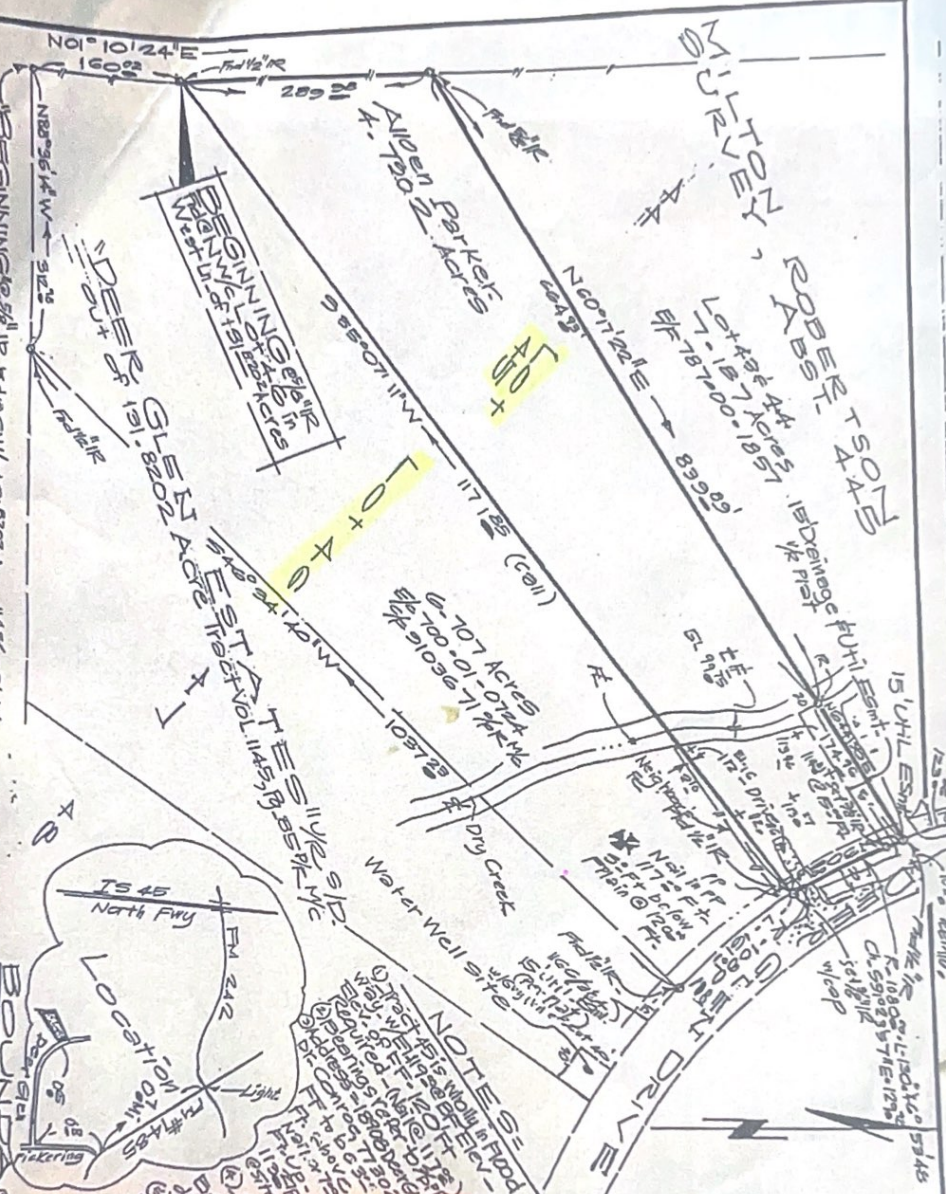

18908 Year Glen S.  
 Conroe, TX 77302.  
 LOT 45  
 LOT 46

**NOTES:**

1. This survey was made in accordance with the provisions of the Surveying Act of 1909, Chapter 169, Acts of the 11th Legislature, 1909, and the Surveying Act of 1917, Chapter 169, Acts of the 15th Legislature, 1917, and the Surveying Act of 1927, Chapter 169, Acts of the 21st Legislature, 1927, and the Surveying Act of 1937, Chapter 169, Acts of the 31st Legislature, 1937, and the Surveying Act of 1947, Chapter 169, Acts of the 41st Legislature, 1947, and the Surveying Act of 1957, Chapter 169, Acts of the 51st Legislature, 1957, and the Surveying Act of 1967, Chapter 169, Acts of the 61st Legislature, 1967, and the Surveying Act of 1977, Chapter 169, Acts of the 71st Legislature, 1977, and the Surveying Act of 1987, Chapter 169, Acts of the 81st Legislature, 1987, and the Surveying Act of 1997, Chapter 169, Acts of the 91st Legislature, 1997, and the Surveying Act of 2007, Chapter 169, Acts of the 101st Legislature, 2007, and the Surveying Act of 2017, Chapter 169, Acts of the 111th Legislature, 2017, and the Surveying Act of 2027, Chapter 169, Acts of the 121st Legislature, 2027.
2. The survey was made in accordance with the provisions of the Surveying Act of 1909, Chapter 169, Acts of the 11th Legislature, 1909, and the Surveying Act of 1917, Chapter 169, Acts of the 15th Legislature, 1917, and the Surveying Act of 1927, Chapter 169, Acts of the 21st Legislature, 1927, and the Surveying Act of 1937, Chapter 169, Acts of the 31st Legislature, 1937, and the Surveying Act of 1947, Chapter 169, Acts of the 41st Legislature, 1947, and the Surveying Act of 1957, Chapter 169, Acts of the 51st Legislature, 1957, and the Surveying Act of 1967, Chapter 169, Acts of the 61st Legislature, 1967, and the Surveying Act of 1977, Chapter 169, Acts of the 71st Legislature, 1977, and the Surveying Act of 1987, Chapter 169, Acts of the 81st Legislature, 1987, and the Surveying Act of 1997, Chapter 169, Acts of the 91st Legislature, 1997, and the Surveying Act of 2007, Chapter 169, Acts of the 101st Legislature, 2007, and the Surveying Act of 2017, Chapter 169, Acts of the 111th Legislature, 2017, and the Surveying Act of 2027, Chapter 169, Acts of the 121st Legislature, 2027.
3. The survey was made in accordance with the provisions of the Surveying Act of 1909, Chapter 169, Acts of the 11th Legislature, 1909, and the Surveying Act of 1917, Chapter 169, Acts of the 15th Legislature, 1917, and the Surveying Act of 1927, Chapter 169, Acts of the 21st Legislature, 1927, and the Surveying Act of 1937, Chapter 169, Acts of the 31st Legislature, 1937, and the Surveying Act of 1947, Chapter 169, Acts of the 41st Legislature, 1947, and the Surveying Act of 1957, Chapter 169, Acts of the 51st Legislature, 1957, and the Surveying Act of 1967, Chapter 169, Acts of the 61st Legislature, 1967, and the Surveying Act of 1977, Chapter 169, Acts of the 71st Legislature, 1977, and the Surveying Act of 1987, Chapter 169, Acts of the 81st Legislature, 1987, and the Surveying Act of 1997, Chapter 169, Acts of the 91st Legislature, 1997, and the Surveying Act of 2007, Chapter 169, Acts of the 101st Legislature, 2007, and the Surveying Act of 2017, Chapter 169, Acts of the 111th Legislature, 2017, and the Surveying Act of 2027, Chapter 169, Acts of the 121st Legislature, 2027.
4. The survey was made in accordance with the provisions of the Surveying Act of 1909, Chapter 169, Acts of the 11th Legislature, 1909, and the Surveying Act of 1917, Chapter 169, Acts of the 15th Legislature, 1917, and the Surveying Act of 1927, Chapter 169, Acts of the 21st Legislature, 1927, and the Surveying Act of 1937, Chapter 169, Acts of the 31st Legislature, 1937, and the Surveying Act of 1947, Chapter 169, Acts of the 41st Legislature, 1947, and the Surveying Act of 1957, Chapter 169, Acts of the 51st Legislature, 1957, and the Surveying Act of 1967, Chapter 169, Acts of the 61st Legislature, 1967, and the Surveying Act of 1977, Chapter 169, Acts of the 71st Legislature, 1977, and the Surveying Act of 1987, Chapter 169, Acts of the 81st Legislature, 1987, and the Surveying Act of 1997, Chapter 169, Acts of the 91st Legislature, 1997, and the Surveying Act of 2007, Chapter 169, Acts of the 101st Legislature, 2007, and the Surveying Act of 2017, Chapter 169, Acts of the 111th Legislature, 2017, and the Surveying Act of 2027, Chapter 169, Acts of the 121st Legislature, 2027.
5. The survey was made in accordance with the provisions of the Surveying Act of 1909, Chapter 169, Acts of the 11th Legislature, 1909, and the Surveying Act of 1917, Chapter 169, Acts of the 15th Legislature, 1917, and the Surveying Act of 1927, Chapter 169, Acts of the 21st Legislature, 1927, and the Surveying Act of 1937, Chapter 169, Acts of the 31st Legislature, 1937, and the Surveying Act of 1947, Chapter 169, Acts of the 41st Legislature, 1947, and the Surveying Act of 1957, Chapter 169, Acts of the 51st Legislature, 1957, and the Surveying Act of 1967, Chapter 169, Acts of the 61st Legislature, 1967, and the Surveying Act of 1977, Chapter 169, Acts of the 71st Legislature, 1977, and the Surveying Act of 1987, Chapter 169, Acts of the 81st Legislature, 1987, and the Surveying Act of 1997, Chapter 169, Acts of the 91st Legislature, 1997, and the Surveying Act of 2007, Chapter 169, Acts of the 101st Legislature, 2007, and the Surveying Act of 2017, Chapter 169, Acts of the 111th Legislature, 2017, and the Surveying Act of 2027, Chapter 169, Acts of the 121st Legislature, 2027.

**BOUNDARY**

LOT 45 & 46  
 STATE OF TEXAS  
 MILTON ROBERTSON  
 MONTGOMERY COUNTY SURVEY  
 DEED RECORDED IN VOL. 1145 P. 85  
 DATE: AUG-14-2014  
 OWNER: ALLEN PARKER

Falm Harbor Homes  
 GF-14-01731