

LEGEND	WOODEN FENCE	ELEV. ELEVATION	(B.G.)	BUILDER GUIDELINES	ELECTRIC	TELEPHONE	PAD MOUNTED
FLATWORK	WROUGHT IRON FENCE	T.O.F. TOP OF FORM	M.A.E.	MAINTENANCE EASEMENT	BOX	PEDESTAL	TRANSFORMER
PROPERTY LINE	CHAIN LINK FENCE	F.F. FINISHED FLOOR	R.O.W.	RIGHT-OF-WAY	PEDESTAL	FIRE HYDRANT	GRATE DRAIN
BUILDING LINE	OVERHEAD ELECTRIC	EXT. EXTENDED	S.I.E.	STREET LIGHT EASEMENT	CABLE	HYDRANT	GAS
EASEMENT	B.L. BUILDING LINE	PVT. PRIVATE	D.E.	DRAINAGE EASEMENT	PEDESTAL	LIGHT POLE	METER
	U.E. UTILITY EASEMENT	CONC. CONCRETE	R.E.	ELECTRIC EASEMENT	WATER	POLE	MANHOLE
	W.L.E. WATER LINE EASEMENT	IRON ROD	S.S.R.	SANITARY SEWER EASEMENT	METER	WATER VALVE	MANHOLE
		IRON PIPE	STW.S.E. STORM SEWER EASEMENT	INFLET	ANCHOR	PROPERTY CORNER	POWER POLE
				UTILITY VAULT	PROPERTY CORNER		
				FOUND. BLDG.			
				A.E. AERIAL EASEMENT			

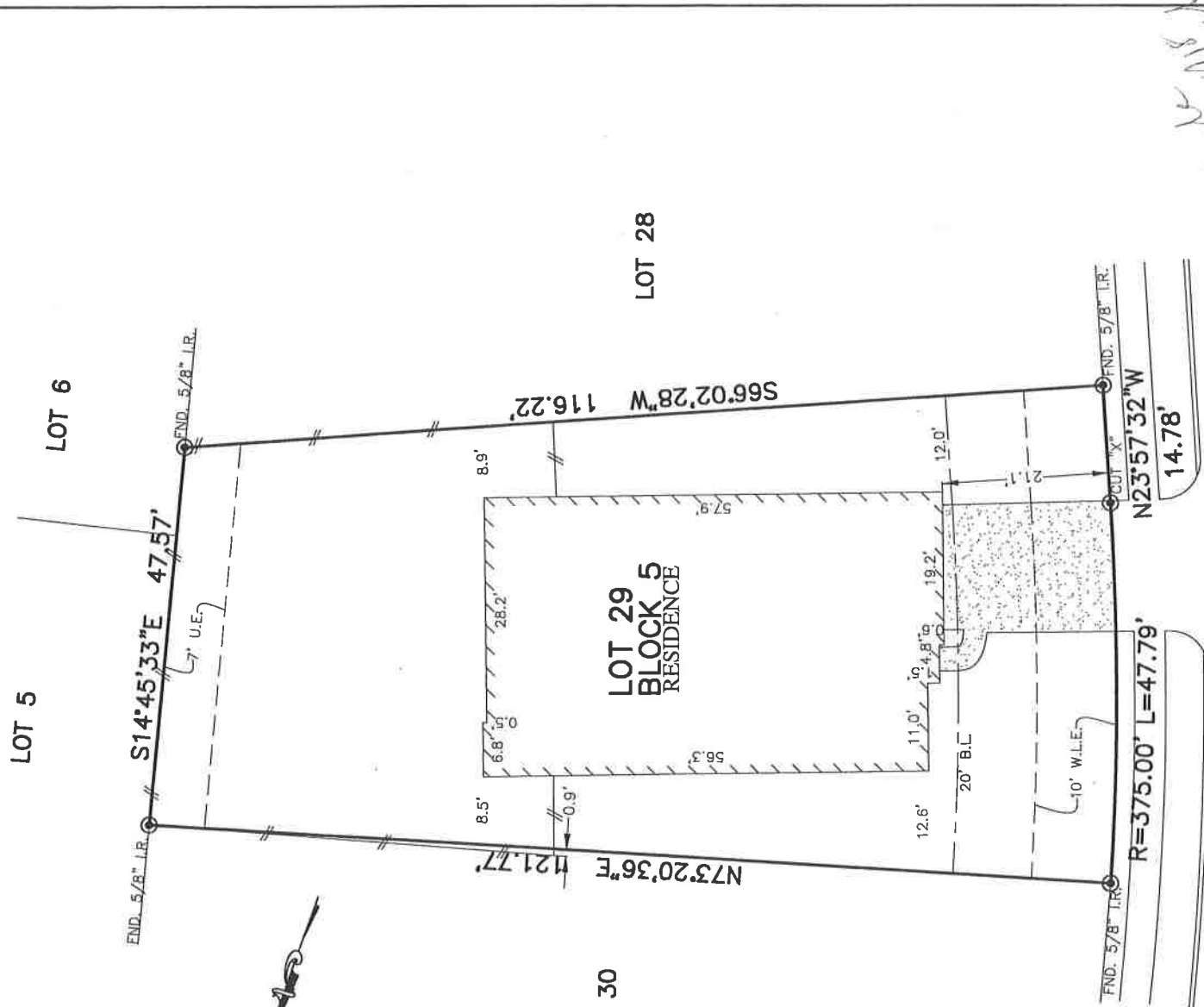

Handwritten notes:
 5/12/2018
 12/26/18
 [Signature]

5506
PERALTA MILLS WAY
 (50' R.O.W.)

- NOTES:
- ALL BEARINGS SHOWN HEREON ARE BASED ON THE RECORDED PLAT.
 - SURVEYOR HAS NOT ABSTRACTED THE SUBJECT PROPERTY, ABSTRACTING BY TITLE COMPANY ONLY. THERE MAY BE EASEMENTS, RESTRICTIONS AND OTHER MATTERS OF RECORD NOT SHOWN HEREON.
- © 2018, ALLPOINTS SERVICES, CORP., All Rights Reserved. This original work is protected under copyrights laws, Title 17 U.S. Code Sections 101 & 102. All violators will be prosecuted to the extent of the law. This survey is being provided solely for the use of the recipients and no license has been created, express or implied, to copy the survey except as is necessary in conjunction with the original transaction.

FLOOD MAP:
 THIS PROPERTY LIES IN ZONE "X"
 AS DEPICTED ON COMMUNITY PANEL
 NO. 48201 C 0603 L, EFFECTIVE DATE: 6-18-07
 THIS INFORMATION IS BASED ON GRAPHIC PLOTTING.
 WE DO NOT ASSUME RESPONSIBILITY FOR EXACT
 DETERMINATION

PLAT OF SURVEY
 SCALE: 1" = 20'

FOR: D.R. HORTON
 ADDRESS:
 5506 PERALTA MILLS WAY
 ALLPOINTS JOB #: DR140952CO
 G.F.:



ALLPOINTS
 SERVICES CORP
 PHONE: 713-468-7707
 T.B.P.L.S. NO. 10122600

LOT 29, BLOCK 5,
 JASMINE HEIGHTS, SECTION 8,
 FILM CODE NO. 682135, MAP RECORDS,
 HARRIS COUNTY, TEXAS

I HEREBY CERTIFY THAT THIS PLAT REPRESENTS THE
 RESULTS OF A SURVEY MADE ON THE GROUND, ON THE 10TH
 DAY OF JANUARY, 2018.

Signature of Jose B. Bauri

