

BEARINGS AND STREET RIGHT OF WAY PER RECORDED PLAT.

ACREAGE

SCALE 1"=20'

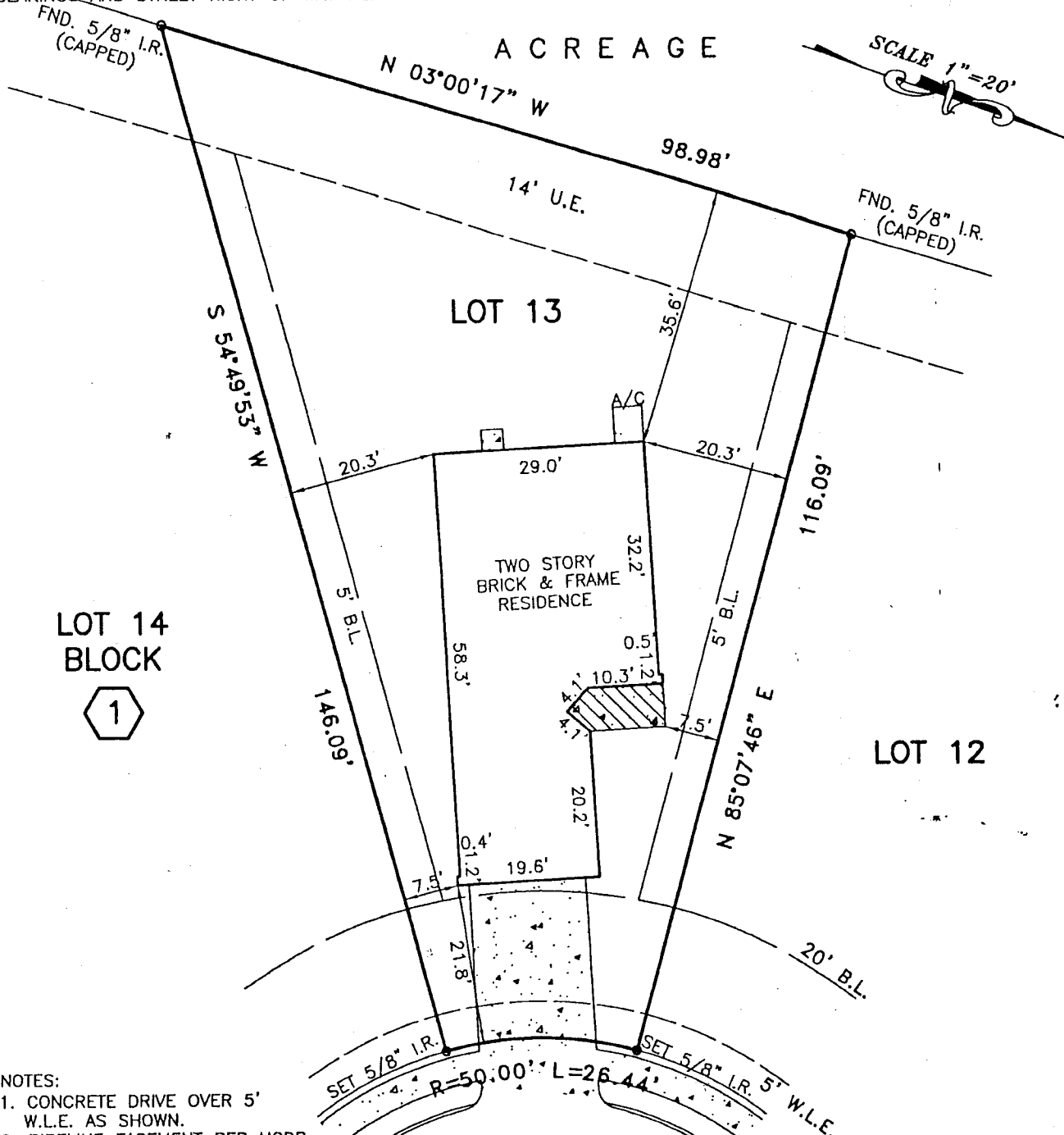

LOT 14
BLOCK

1

LOT 12

NOTES:

- 1. CONCRETE DRIVE OVER 5' W.L.E. AS SHOWN.
- 2. PIPELINE EASEMENT PER HCDR. VOLUME 2252, PAGE 91. DOES NOT AFFECT THIS LOT.
- 3. PIPELINE EASEMENT PER HCDR. VOLUME 7545, PAGE 535. DOES NOT AFFECT THIS LOT.

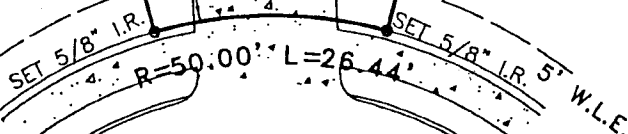

WILD GOOSE DRIVE
(CUL-DE-SAC)

This survey is being provided solely for the use of the current parties and that no license has been created, express or implied, to copy the survey except as is necessary in conjunction with the original transaction.

PLAT OF LOT 13 BLOCK 1 OF NORTHERN POINT, SECTION 5
 ACCORDING TO THE PLAT RECORDED IN FILM CODE NO. 802268 OF
 THE MAP RECORDS OF HARRIS COUNTY, TEXAS

PROPERTY IS NOT IN THE 100 YEAR FLOOD ZONE, IN ZONE "X"
 ACCORDING TO F.I.R.M. MAP NO. 48201C 0240J, DATE 11-8-98
 BY GRAPHING PLOTTING ONLY, WE DO NOT ASSUME RESPONSIBILITY FOR EXACT DETERMINATION.

PROPERTY SUBJECT TO SUBDIVISION COVENANTS, CONDITIONS AND RESTRICTIONS.
 I hereby certify that this survey was made on the ground and that this plat correctly represents the facts found at the time of survey showing any improvements, from legal descriptions supplied by client. There are no encroachments apparent on the ground, except as shown. This survey is only certified for boundary and this transaction only. Surveyor did not abstract property. Easements, building lines, etc. shown are as identified by:

GF 888054-H078 of FIRST AMERICAN TITLE COMPANY



Fred W. Lawton, Registered Professional Land Surveyor No. 2321

ADDRESS: 11259 WILD GOOSE DRIVE LENDER:
 CITY: TOMBALL, TEXAS ZIP: 77375
 PURCHASER:
 JOB NO: KB20588 DATE: 08-12-08 SCALE: 1"=20'-00" REVISION: Key Map 329B



SOUTH TEXAS SURVEYING ASSOCIATES, INC.
BUILDER DIVISION

11281 Richmond Ave. Suite J-101 Houston, Texas 77082
TEL. (281) 556-9715 FAX (281) 556-6959

W.L.T.

Copyright 2006 South Texas Surveying Associates, Inc.

10/16/08